ROUNDUP

1957

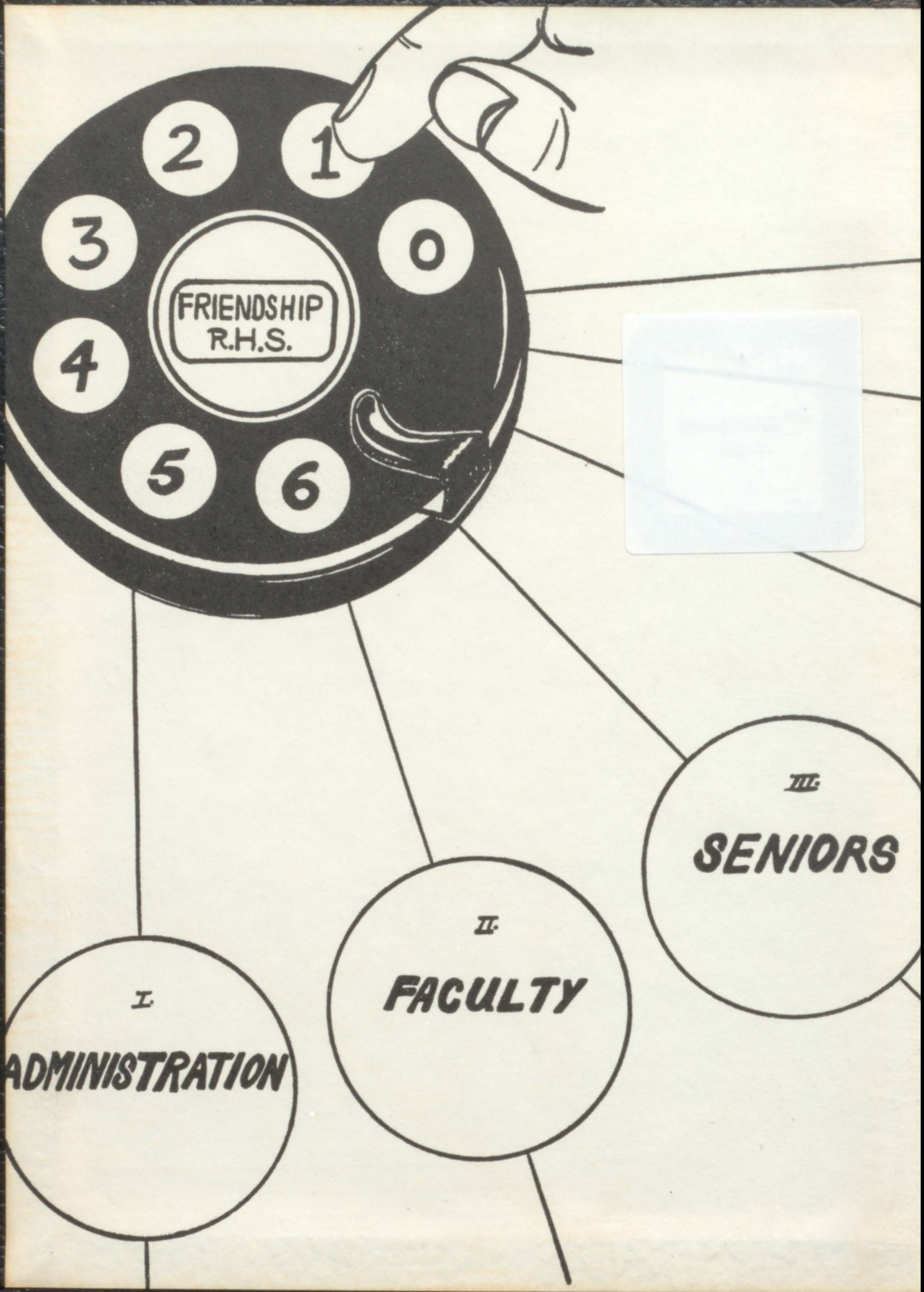
2
1
3
0
FRIENDSHIP
R.H.S.
4
5
6
III.
SENIORS
II.
FACULTY
I.
ADMINISTRATION

VI.

ACTIVITIES

V.

ATHLETICS

IV.

UNDERCLASSMEN

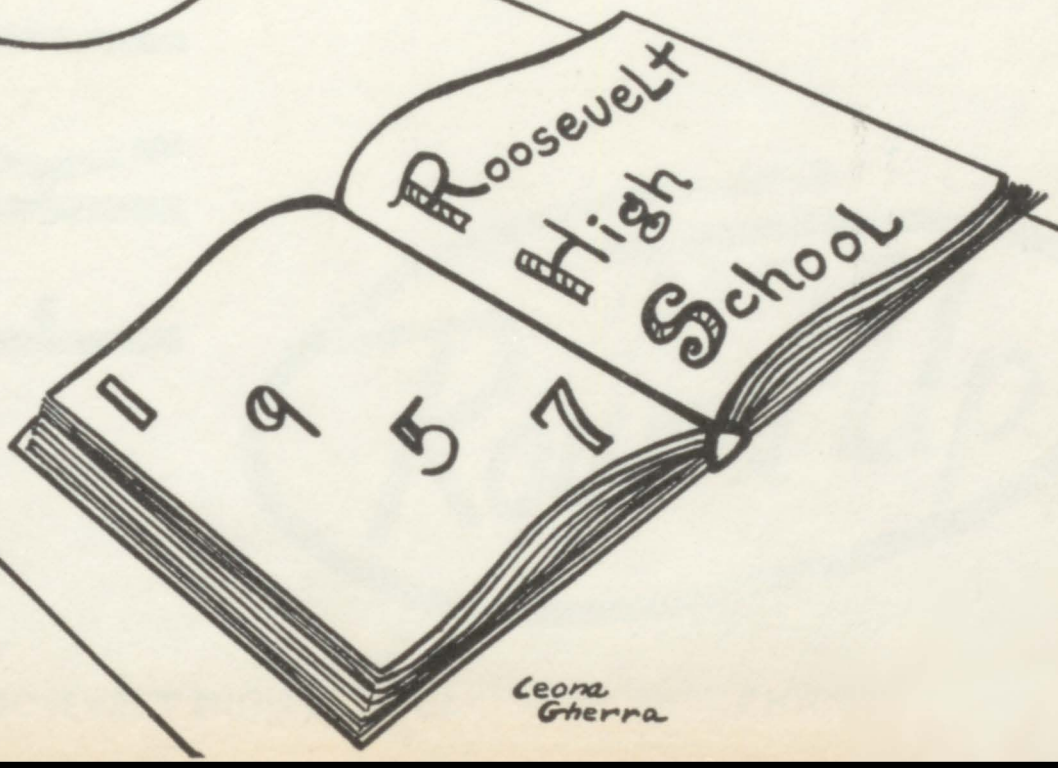

FRIENDSHIP

1957 Round-Up

ROOSEVELT HIGH SCHOOL • EAST CHICAGO, INDIANA

Presenting a full year of *Friendship*.

Roosevelt High School
East Chicago, Indiana

Round-Up

IN THE CLASSES . . . IN THE
AT THE PROM . . . WITH THE FACULTY
AUDITORIUM . . . WITH THE TEAM

LIBRARY . . . ON THE FOOTBALL FIELD
AT THE BASKETBALL GAMES . . . IN THE
MATES . . . AND IN THE CLUBS

SERVICE WITH A SMILE
Mr. Haynes, Willard Jones, Melvyn Anderson

. . . and this is

Miss Winters having a friendly chat with Mona Sudinski, Pat Rogers

represents the friendly spirit and relationship that form a binding influence in our school life. Friendships formed here last throughout life; and friends, who become separated in later years, look back with wistful nastalgia to their activities in highschool. With this in mind, the staff presents this, your 1957 Round Up, to all of our friends at Roosevelt.

"The years of toil and pleasure,
Replete with wisdom's gain,
Those years of richest measure
That will not come again."

1957 Friendship

our greatest asset

1. Mr. Amidei—our cafeteria cashier
2. Mr. Dilworth and Geraldine Dillard
3. Rough Writer Staff at work
4. Girl Counselors' Christmas party
5. Have we got talent!
6. Rock 'n Roll
7. Happy while we work

Silhouette of Friendship

THE SCHOOL OF MANY FRIENDLY HUMAN RELATIONS

Friendship of People

Administration and Faculty
Senior Graduates
Underclasses

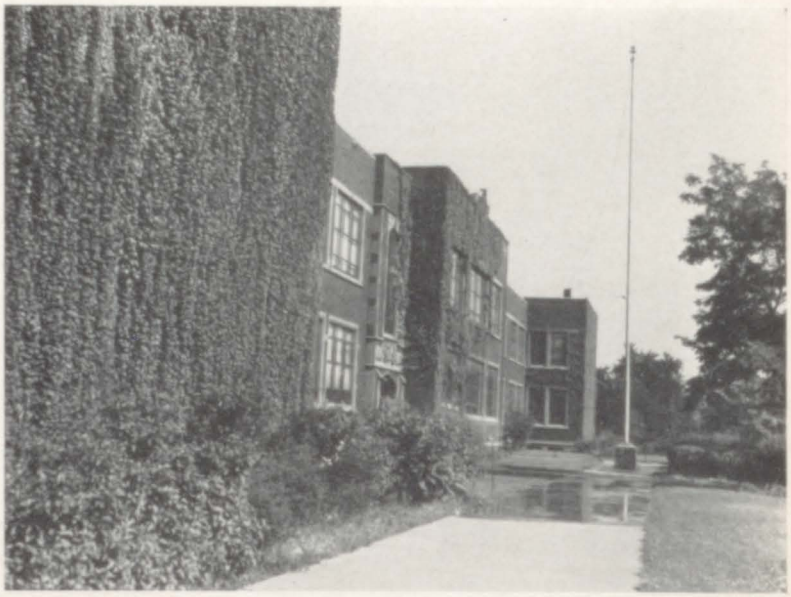

All Alone

Friendship in Action

Organizations and Class Rooms
Football, Basketball, and Minor Sports
Our Patrons

PICTURESQUE AND FRIENDLY SURROUNDINGS

1. They say they're doin' research
2. Sandy
3. You're gonna fall
4. MMMMMMMM
5. Frank gets busy
6. Nurse's Assistants
7. Get those eyes!!!
8. Milk and Icecream
9. Get your Icecream here
10. Those Ipana smiles
11. Come on, Bob, you can convince her
12. It's fattening
13. Can't you see I'm busy
14. This sixth-hour lunch is murder
15. Haven't lost a finger yet
16. Care for a spot of tea???
17. Attention
18. "Maryann, oh, Maryann"

BOARDS OF EDUCATION

City of East Chicago

1956-1957 School Year

IRVING L. LEWIN
President,
March 19, 1957

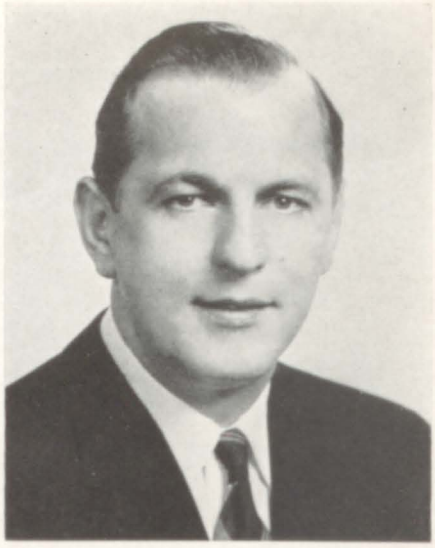

THAD DYWAN
Treasurer

FRANK WILLIAMS
Vice President

JAMES A. MELYON
Secretary

JOSEPH J. KISH

FRANK J. WADAS
President January 1, 1957
to March 16, 1957

STANLEY KWIAT

JOSEPH MARAVILLA

A. C. SENOUR
Superintendent of East Chicago Public Schools

FORTY YEARS OF SERVICE
IN EAST CHICAGO PUBLIC SCHOOLS

1917-1918	History teacher at East Chicago High School
1918-1922	Principal of Riley School
1922-1925	Director of Measurements and Research
1925-1934	General Supervisor
1934-1943	Assistant Superintendent
1943	Superintendent

N. T. BRUNSWICK
Assistant Superintendent

SUPERVISORY STAFF

Seated: Mr. Bolton, Social Studies and Commercial; Miss Kauffman, Science and Mathematics; Miss Cooper, Kindergarten and Primary; Miss Clark, Music and Fine Arts; Miss Lonnquist, Health Service Co-ordinator; Mr. Mears, English.

Standing: Mr. Watts, Art; Mr. Frankenhauser, Vocational; Mr. Patrick, Physical Education; Mr. Macak, Business Manager; Mr. Kroll, Building and Grounds.

Not Pictured: Mrs. Hatfield, Secretary to Board of Education.

Superintendent A. C. Senour giving diploma to Vivian Gothelf as David Griffin and Board Members James Melyon, Thad Dywan, Joseph Maravilla, Stanley Kwiat, and Frank Wadas look on.

BOARD OF EDUCATION

On March 16, 1957 the first appointed Board of Education in recent years took their oath of office from city clerk James F. Ginther, in the office of Mayor Walter M. Jeorse, who appointed them.

On March, 19, 1957 the new board met at McKinley School for an organization meeting.

Thad Dywan, Treasurer; James A. Melyon, Secretary; Irving L. Lewin, President; Joseph J. Kish; and Frank Williams, Vice President.

H. E. WALLEY
Principal

On August 27, 1957 Mr. H. E. Walley became the fifth principal of Roosevelt School. Mr. Walley had previously served as assistant principal at Washington and principal at Garfield Schools.

The teachers and pupils quickly recognized his ability and eagerness to help solve problems they might have.

FRED HAYNES
Assistant Principal

AGNES WINTERS
Girls Counselor

Irene Sakas, bookkeeper
Violet Kvenich, rental clerk,
Erma Soltes, secretary.

GEORGE ANDERSON
Social Science, Dept. Chairman, Junior Counselor

SAMUEL GEDDES
Social Science Student Government

PHILLIP GRISMER
Social Science, Junior High Counselor

JOSEPH KOMARA
Social Science

CHARLES NAGY
Social Science

CLAIRE RUTLEDGE
Social Science

MAE SULLIVAN
Social Science

OUR FACULTY

CAPABLE AND STUDENT

GEORGE TORHAN
Social Science

Teachers in lunch room

E. STANLEY BROWN
Printing, Industrial Dept. Chairman

MITCHELL BARAN
Mechanical Drawing

WALTER BUNKER
Power Shop, Senior Counselor

GUSTAF DERY
Wood Shop

CLARENCE MAURY
Machine Shop

ALBERT SWATEK
Junior High Wood Shop

GIZELLA KONCZ
Commercial Dept. Chairman

MICHAEL HREHA
Commercial

JOHN HANAK
Commercial

GILBERTA MARSH
Art

JANE SHIELDS
Art

REYO SATO
Art

FRIENDLY GUIDANCE

PETE RUCINSKI
Physical Education, Dept. Chairman, Head Football Coach

KERMIT FRENCH
Wrestling, Cross Country Coach, First Aid

DEPARTMENT CHAIRMEN:
Seated: Pete Rucinski, Physical Education; Luther Boroughs, Music; Ann Brazzill, Home Economics; Isabelle Swatts, English.
Standing: E. Stanley Brown, Industrial; Margaret Darragh, Mathematics; Gizella Koncz, Commercial; Terzo Amidei, Science.
George Anderson, Social Science, absent.

ERNIE MILLER
Varsity Football, Line Coach

THOMAS SFURA
Track Coach, Drivers' Training

RAY WALKER
Basketball Coach

FRANCES OVERPECK
Senior R. O. A., Girls' Physical Education

MARGARET RODDA
Junior R. O. A., Girls' Physical Education

ANN SHEA
Girls' Physical Education

Cafteria Line

ISABELLE SWATTS
English,
Dept. Chairman

PAUL BARKAL
English,
Sophomore Counselor

EVELYN
CARPENTER
English, Latin

ROBERT FOOR
Dramatics

ANNE KAPITAN
English

THETIS HINKLE
English, Junior High
Counselor, Testing

EARL KELLER
English, Round Up

CORIENNE LOWRY
English

GRACE NESBIT
English,
Foreign Language

ALBERT
SOUTHARD
English, Rough Writer

LOIS FOLTZ
Librarian

LUTHER
BOROUGHS
Music, Dept.
Chairman, Band

EVANGELINE
GUELIG
Music, Choir

GEORGE HASKINS
Music

SAMUEL LAW
Music, Orchestra

JOHN GRAVES
Music, Boys' Glee Club

"Coffee Break"
Miss Rodda, C Anderson, C. Lagerwall, T. Nicolo.

MARGARET DARRAGH
Mathematics, Dept. Chairman

MARY COOK
Mathematics

Guests and chaperons at Brown Derby Dance

JOHN GINAY
Mathematics

HELEN LOZANO
Mathematics

SADIE NEAL
Mathematics

JAMES DILWORTH
Mathematics

TERZO AMIDEI
Science, Dept. Chairman

ROGER CHILDRESS
Science

FRANK LUCAS
Science

MICHAEL MACESICH
Science

WILBUR STEWART
Science, Visual Aids

ANN BRAZZILL
Home Economics, Dept. Chairman

RUTH NASSAU
Home Economics

ROSE ANN RABEN
Home Economics, Cafeteria

Marlene Stasak pouring coffee for Mrs. Rutledge and Miss Sato.

BARBARA SCHABEL
Home Economics

CHRIS PARASCHOS
Ungraded

WAYNE DENNIS

All teachers and students were saddened by the untimely death of Wayne Dennis on September 22, 1956.

Mr. Dennis came to Roosevelt School to teach in the Commercial Department on January 28, 1929.

We shall always remember Mr. Dennis for his readiness to smile, his willingness to work hard, and his friendliness to all.

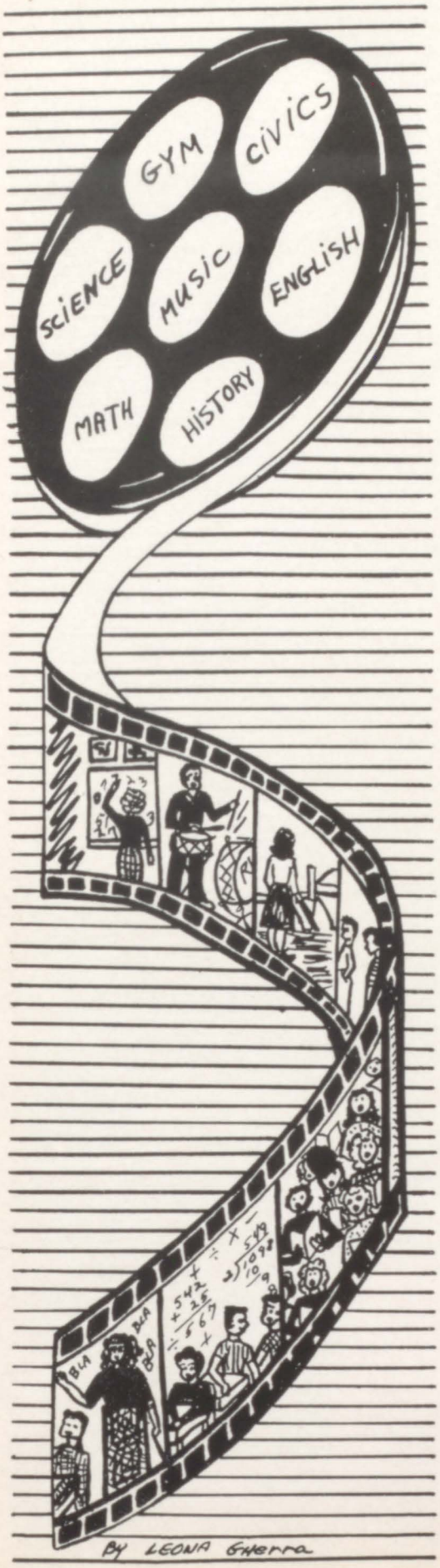

1957 Classes

SENIORS IN ACTION

1. Funny Story
2. Smiling Pretty
3. Biding My Time
4. Jeannette and Howard
5. Student Government Officers
6. Miss Winter's Assistants
7. Between Classes
8. Lunch Break
9. Helping Out
10. Gab Session
11. August Nagy At Work?
12. Carole, "Our Editor"
13. Serial No. 125613769
14. Marilyn and Janet
15. Library Assistants
16. Smiles That Make Us Happy
17. Todd—Hard At Work
18. Mel Anderson
19. Rough Writer Reporter
20. Just Us
21. Oh, Yes! Oh, No!
22. Just Loafing

Girls and Boys Staters

CLASS OF 1957

SENIOR CLASS SPONSORS

Mr. Walter Bunker, *Head Sponsor*
Miss Isabelle Swatts
Mr. Earl Keller
Mr. Michael Macesich
Miss Margaret Darragh
Miss Evangeline Guelig
Miss Grace Nesbit
Mr. E. S. Brown

CLASS COLORS:

Turquoise and Silver

OFFICERS
Sharon Snyder, Secretary
Marlene Struss, Business Manager
John Ross, Vice President
Joe Fratter, President

SENIOR MEMORIES

Wide eyed and full of ideas we start our Freshmen year at Roosevelt High School. Extremely eager to become a part of this school, we attend all the football and basketball games. The Turnabout Dance comes in November and although not too many of us attend, our class is represented. The same thing occurs at the Winter Formal this year. In April, we have our class party. It is a big night for us, and we are proud of ourselves because it is a big success. We choose Christine Paganis as our queen and Ray Nowak as our king. And so ends our Freshmen year at R. H. S.

Our Sophomore year is full of fun and excitement, and many of us joined clubs this year. Our class party is the Sophomore Sock Hop. We have clothes lines with socks hanging all over the place. Our queen is Florence Ralowski and our king is Bill Ferris.

Our Junior year is a busy one. Our football team is undefeated and becomes State Champions. We become members of the Y-Teen Cabinet, Booster Committee, Purple and White Club, etc. Near the end of the year we elect "our" officers for the various clubs. The Junior-Senior Prom is the highlight of the year. Our theme is "Carousel", and the gym is decorated like a circus. We serve pink lemonade and cookies. Afterwards there is an after-prom party at Lincolnshire. Dancing to the strains of "Good Night Sweetheart", we leave our Junior year.

September 5 our Senior year begins. Although we are rather reluctant to begin studying again, we are looking forward to seeing all our friends. September 7 football season starts; and before we know it, it is time for the homecoming game. Everyone does his share in planning floats, making posters, decorating the gym for the dance and participating in the parade. Barbara Romanak is crowned queen by Joe Fratter. She looks simply stunning in the midst of her court consisting of Carol Mastey, Carol Procko, Pat Rossa, and Marlene Vukowich. Before long, it is time for the traditional Brown-Derby game against Washington High, Roosevelt winning. At the dance following the game, Carol Mastey and Rich Olah are crowned queen and king. Dianne Applegate, Don Carr, Mona Sudinski, and Mike Bolin make up their court.

In October we start taking our Senior pictures. All of us are dying of curiosity to see our proofs. Among all this excitement, the girls suddenly become aware that the annual girl-bid-boy dance, The Turnabout, is only a few weeks away and they begin to scan for dates. The dance is on November 16. The theme is "City of Angels."

We have a Hi Fi Assembly. Bob Holland serves as Master of Ceremonies. He soon announces that Elvis Presley will appear and, when he comes out, we see that it is none other than John Bizik. A trio composed of Barbara Romanak, Sharon Snyder, and Marlene Struss sing "Tonight You Belong to Me." It is taken on tape and replayed with Tony Bonaventura, Rich Olah, and Mike Bolin pantomining. The assembly is ended with a few selections by Len Setmayer and his combo band known as the Hi Fi's.

The annual Winter Formal takes place on January 24 with the theme "Rhapsody in Blue." All the girls look ravishing in their new, ruffled formals. The array of colors as seen by the audience at the Grand March is breath taking. Thus ends the first semester and we say goodbye to the mid-year graduates.

With the coming of Spring, we realize that graduation day is almost here. The various clubs and organizations around school are giving farewell banquets for us. The Junior-Senior Prom, held on May 24 with the theme "Almost Paradise", brings to an end our activities for the year. Class Night and Baccalaureate services lead to graduation day on June 4. And so ends a happy phase of our lives that we shall *never* forget.

CLASS OF 1957

JAMES ANDREW ADAMS
"Shy"
National Honor Society
Boys Glee Club

CLAUDE L. ANDERSON
"Musical"
Choir (President)
F. T. A. (Treasurer)
Dean's Assistant
Purple and White Club
Representative Boys' State
School Organist
Tennis Squad
Boys Quartet
Boys Ensemble

JOYCE MARIE ALDRIDGE
"Serious"
Y-Teens
Concession Clerk
Cafeteria Clerk

MELVYN ROY ANDERSON
"Active"
Dean's Assistant
Purple and White Club
Rough Writer Staff (Editor)
Concert Band (Business Manager)
F. T. A.
Showdown
Red Cross
Magazine Salesman

JOAN ALGOZINE
"Carefree"
Talent Show

DIANNE APPLEGATE
"Witty"
Booster Committee (President)
Girl Counselors
Y-Teen Cabinet
Red Cross

MARY ALLISON
"Quiet"
Rough Writer Typist

CAROL ANN BABAIR
"Demure"
Girl Counselors
Y-Teens
Booster Club
Counselor's Assistant

ROBERTA ALLUMS
"Dependable"
Counselor's Assistant

JOHN JAMES BAKOTA
"Composed"
Track
Boys Glee Club
Showdown Stage Crew

MARY LOU ALVAREZ
"Liked"
Girl Counselors (President)
Y-Teens
Booster Committee
Girls Ensemble
Usher
Dean's Assistant

GERALD BALITEWICZ
"Sturdy"
Football
Track
Wrestling

BETTY LOU BANNERMAN
"Talkative"
Y-Teen Cabinet
Booster Committee
Girl Counselors
Choir (Executive Vice President)
Student Council

GERALD BLASKOVIC
"Calm"

CAROLE JEAN BASTASICH
"Busy"
Round Up Staff (Editor)
National Honor Society
Counselor's Assistant
Book Store Clerk
Usher
Hall Monitor Captain
Concession Clerk
Y-Teens
Booster Club
Rough Writer Salesman

PAT BOBER
"Charming"
Y-Teen Cabinet
Booster Committee
Choir (Secretary)
Girls Ensemble

DON BERKOWICZ
"Humorous"

ROBERT BOLA
"Alert"
Transferred to Morton

FRANK BEVERLY
"Strong"

MICHAEL BOLIN
"Handsome"
Wrestling
Football
Baseball
Intramurals
Boys Glee Club
Red Cross

ANDREW BIZIK
"Courteous"
Intramurals
Showdown
Boys Glee Club

JANET M. BRECLAW
"Fun-loving"
Y-Teen Cabinet
Booster Club
Red Cross Representative

JOHN BIZIK
"Pleasant"
Intramurals

STELLA S. BRENK
"Silent"

CLASS OF 1957

JAMES BROKEMOND
"Raving"
Basketball
Wrestling
Cross Country
Track
Boys Glee Club
Intramurals

PHYLLIS CARLSON
"Timid"
Girl Counselors
Booster Club
Y-Teen Cabinet
Student Government

TRILBY BROWNING
"Winsome"

DONALD CARR
"Cute"
Football
Baseball
Basketball
Purple and White Club
Boys Glee Club
Intramurals
Dean's Assistant
Wrestling

PHILLIP CADWELL
"Bashful"

WILLIAM H. CHAVIS
"Winning"
Intramurals
Basketball

GERALD CANADY
"Manly"
Graduating in Summer School
Football
Intramurals

SARALEE COBB
"Delicate"
Showdown

PAUL R. CANADY
"Quiet"
Showdown Stage Crew
Clean-Up Assembly Committee

JOHN COKER
"Available"
Football
Basketball
Track
Stage Crew
Boys Glee Club
Wrestling

LOUIE CARBONARE
"Terrific"
Football
Wrestling
Intramurals

OLIVER COSSEY
"Nonchalant"
Red Cross
Intramurals

THOMAS R. COSTINO
"Genial"
Dean's Assistant
Purple and White Club
Boys Quartet
Boys Ensemble
Boys Glee Club
Cross Country
Intramurals
Wrestling
Baseball

PHYLLIS ANN DeMERSE
"Delectable"

THOMAS C. COTY
"Mello"
Football
Basketball
Intramurals
Track

SHARON H. DVORSCAK
"Dark Eyes"
Girl Counselors
F. T. A. (Vice President)
Y-Teens
Booster Club
Rough Writer Typist

MARILYN COX
"Sincere"
Girl Counselors (Vice President)
Y-Teen Cabinet
Booster Committee
Band (Secretary)
National Honor Society
Usher
Dean's Assistant

RICHARD EDWARDS
"Carefree"
Intramurals

RICHARD CURTIS
"Scholastic"
National Honor Society
Dean's Assistant
Purple and White Club

BILL FERRIS
"Naturally Nice"
Cross Country
Intramurals
Basketball
Baseball
Wrestling (Manager)
Football

KENNETH DAHLSTEN
"Ideal"
Booster Band
Purple and White Club
Student Government

CAROLYN FETSCH
"Gay"
Booster Committee (Treasurer)
Y-Teen Cabinet
Girl Counselors
Usher

CONNIE DAVIDSON
"Cheerful"
Red Cross
Showdown
Rough Writer Typist

GERALDINE FORMELLA
"Thoughtful"
Booster Club
Y-Teens
Teacher's Assistant
Rough Writer Typist
Showdown

CLASS OF 1957

JOE FRATTER
"Competent"
Jr. and Sr. Class President
Purple and White Club
Cross Country
Intramurals
Dean's Assistant
Basketball
Boys Glee Club

VIVIAN GOTHELF
"Sophisticated"
National Honor Society
Student Government
Freshmen Class President
Girl Counselors
Y-Teen Cabinet
Booster Committee
Girls Ensemble
Rough Writer Staff

BOB FRITZ
"Gentle"
Purple and White Club
Dean's Assistant
Football
Cross Country
Intramurals

DAVID GRIFFIN
"Intelligent"
National Honor Society
Showdown
Book Club
Boys Glee Club

JANET GERGELY
"Light-hearted"
Booster Club
Girl Counselors
Y-Teen Cabinet
Dean's Assistant
R. O. A.
Hall Monitor Captain
National Honor Society

LARRY GUALANDI
"Laughable"
Track
Cross Country
Wrestling
Intramurals

JOSEPH M. GOLDASIC
"Ideal"
Dean's Assistant
Boys Quartet
Boys Ensemble
Cross Country
Intramurals
Boys Glee Club

ROSE MARIE GUALANDI
"Happy"
Girl Counselors
Red Cross
National Honor Society
Booster Club
Concert Orchestra
Book Store Clerk
Pit Orchestra

KATHLEEN GORDON
"Lucky"
Y-Teens
Majorette
Booster Club
Concert Orchestra

ELAINE HABURAY
"Pleasing"
National Honor Society
Booster Committee
Y-Teen Cabinet
Girl Counselors
Usher
Teen Age Council
School Play
Girls State Delegate
Round Up Staff

PAT GORNEY
"Lady-like"
Girl Counselors

ED HAP
"Confident"
President of Student Association
Football
Rough Writer Staff
Purple and White Club
Boys Glee Club

THERESA HARRIS
"Responsible"
National Honor Society
Y-Teens
Booster Club
F. T. A.
R. O. A. (President)
Red Cross
Usher
Girl Counselors
Library Club
Rhythm Girls

MICHAEL JANCEK
"Obliging"
Intramurals

MAE HENDERSON
"Delightful"
National Honor Society (Secretary)
Girl Counselors
Y-Teens
Rough Writer Staff (Editor)
F. T. A.
R .O. A.
Red Cross Representative
Booster Club
Hoosier Student Library Association
(State Secretary)
Showdown

ADELLA JOHNSON
"Cheerful"
Girl Counselors
Y-Teens
Booster Club
Dean's Assistant

BARBARA HIEBER
"Hardy"
Booster Club
Y-Teens
Showdown
Debate
Roosevelt Representative to U. N.
R. O. A.

HENRY JOHNSON
"Jesting"

ROBERT HOLLAND
"Original"
Rough Writer Staff (Asst. Editor)
Student Govt. (Election Committee)
Dean's Assistant

CHARLES R. JONES
"Frolicsome"
Baseball
Football
Intramurals

ROBERT HUDSON
"Thoughtful"
Graduating in Summer School

CARRIE LEE JULKES
"Sympathetic"
Y-Teens
Showdown

BERNICE JACKSON
"Kind"
Red Cross
Booster Club
Y-Teens
R. O. A.
Debate
Rough Writer Typist
Showdown

ALICIA JUSZCZAK
"Petite"
Booster Club
Y Teens

CLASS OF 1957

GERALDINE KALETA
"Reserved"
Not Graduating

CHARLES KRISTOFF
"Trustworthy"

ANITA KEE
"Helpful"
F. T. A.
R. O. A.
Y-Teens
Red Cross Representative
Usher
Booster Club

RICHARD KULA
"Industrious"
Rough Writer Staff (Asst. Editor)
Boys Ensemble

WILLIAM BENTON KELLEY
"Fair"
Boys Glee Club
Intramurals
Boys Ensemble

PATRICIA KWASNEY
"Chic"
Booster Club
Y-Teens
Showdown
Red Cross Representative

JEANETTE KENDALL
"Studious"
Concert Orchestra (President)
National Honor Society
Girl Counselors
F. T. A.
Y-Teens
Booster Club
Usher

ROBERT LENNERTZ
"Swell"
Intramurals
Boys Glee Club

MARIANNE KLEKOT
"Vivacious"
Y-Teens

FLORENCE LIPPELT
"Persuasive"
Red Cross
Round Up Staff

SHIRLEY KORNTOWSKI
"Versatile"
Showdown

JUDY LONGAWA
"Agreeable"

MARGARET ELAINE MABINS
"Good-hearted"
R. O. A.
F. T. A.
Red Cross
Girl Counselors
Rhythm Girls

HOWARD MAURY
"Friendly"
Band (President)
Drum Major
Concert Orchestra
Boys Glee Club
Dean's Assistant
Purple and White Club
Student Government
Red Cross
Basketball
Intramurals

WALTER MAKAROWSKI
"Eligible"
Intramurals

DON McCAULEY
"Willing"
Usher
Hoosier Boys State
Dean's Assistant
Purple and White Club

ELAINE MAKOWSKI
"Entertaining"
Booster Club
Dean's Assistant

SANDRA McNAB
"Meek"

JERRY MANKOWSKI
"Musical"
Boys Ensemble

RICHARD MICHAELS
"Dynamic"
Intramurals
Baseball
Rough Writer Staff
Boys Glee Club

CAROL MASTEY
"Graceful"
Y-Teen Cabinet
Girl Counselors
Booster Committee
Majorette
Girls Ensemble
Brown Derby Queen
Student Assn. Vice President

TED MISORA
"Mighty"
Basketball
Football
Baseball
Intramurals
Wrestling
Boys Glee Club

MARGE MATULIS
"Lovely"
Y-Teens
Booster Club
Red Cross Representative
Showdown

MICHAEL J. MOLA
"Easy-going"
Intramurals
Football
Boys Glee Club

CLASS OF 1957

EDITH COZETTA LE MORRIS
"Amusing"
F. T. A.
Red Cross
Teen Age Council
Girl Counselors
Round Up Salesman
Rhythm Girls
Student Government

PETE NELSON
"Tops"
Basketball
Intramurals
Cross Country
Football

EDWARD MORRIS
"Capable"
Basketball
Track
Intramurals

RAYMOND E. NOWAK
"Kind"
Intramurals

OWEN C. MUIR
"Mannerly"
Intramurals
National Honor Society
Student Government
Dean's Assistant

RICHARD OLAH
"Athletic"
Intramurals
Football
Boys Glee Club

CATHRYN MARIE MURCHEK
"Nice"
Girls Ensemble
F. T. A. (President)
R. O. A.
Girl Counselors
Y-Teens
Booster Club
Student Government
Teen Age Council (Secretary)

CHRISTINE PAGANIS
"Appealing"
Y-Teens

DICK MYSLIWIEC
"Suave"
Baseball
Intramurals
Boys Glee Club

LARRY PASZTOR
"Reliable"
Intramurals

AUGUST NAGY
"Casual"
Intramurals
Boys Glee Club

LA FAYE PATE
"Light-hearted"
Girls Ensemble
Y-Teens

ROSEMARY PERES
"Creative"
Majorette
Red Cross
Booster Club
Y-Teens
Rough Writer Staff
Round Up Staff
Talent Show

DIANNE RADICH
"Cooperative"
Booster Committee (Vice President)
Girl Counselors
Y-Teen Cabinet
National Honor Society
F. T. A.
Student Government (Senator)
Girls State Delegate
D. A. R. Award
All-School Play

LAURALEE MARIE PERNICKA
"Winsome"
Y-Teens
Concert Orchestra
Red Cross
Dean's Assistant

FLORENCE RALOWSKI
"Neat"
Y-Teens
Booster Club
Red Cross
Showdown

PAULINE ANN PETYO
"Efficient"
Girl Counselors
National Honor Society
Concert Orchestra
String Quartet
Book Store Clerk
BERT POI
"Patient"

CHARLES RAYSON
"Mannerly"
Basketball
Football
Intramurals

BERT POI
"Patient"

THELMA O'DELL REESE
"Unforgetable"
R. O. A.
Teen Age Council
Booster Club
Showdown
Rough Writer Staff
Y-Teens
Library Assistant

MICHAEL POLONCAK
"Reflective"
Intramurals
Football
Boys Glee Club
Red Cross

CHARLOTTE RENCENBERGER
"Loyal"
Y-Teens
Hoosier Girls State
Girl Counselors
Booster Committee
National Honor Society
Concert Orchestra
Student Association
Usher
Teen Age Council

CAROL PROCKO
"Popular"
Cheerleader (Co-Captain)
Girls Ensemble
Booster Committee
Y-Teen Cabinet
Girl Counselors
Teen Age Council
National Honor Society

MIKE REVERE
"Level-headed"
Football
Intramurals
Track

CLASS OF 1957

WILLIAM RIVICH
"Clever"
Purple and White Club
Baseball

DENNIS RUTHERFORD
"Obliging"

SHIRLEY ROBBINS
"Sincere"
Y-Teens

JACK SHOENFELD
"Earnest"
Tennis

EVELYN ROBINSON
"Gay"
Usher
Rhythm Girls
Girl Counselors
F. T. A.
R. O. A.
Y-Teens

RON SCHWANDT
"Jovial"
Intramurals

BARBARA ROMANAK
"Queenly"
Homecoming Queen
Y-Teen Cabinet
Booster Committee
Girl Counselors
Teen Age Council (President)
Round Up Salesman
Girls Trio
Girls Ensemble
Hall Monitor Captain
National Honor Society

MARY ANNE SCIOTTO
"Merry"
Hall Monitor Captain
Booster Club
Y-Teens
Girl Counselors

JOHN ROSS
"Good-looking"
Intramurals
Football
Senior Class Vice President

RAYMOND EDWARD SCOTT
"Rhythmic"
Red Cross
Forensic League
Bus Committee
Booster Band
Pit Orchestra
Showdown

PATRICIA ROSSA
"Good-natured"
Booster Club
Y-Teens
Showdown
Dean's Assistant
Student Government (Clerk)
Homecoming Attendant

DORIS JEAN SETH
"Coy"
Red Cross
Y-Teens
Booster Club
Teacher's Assistant

LEONARD SETMAYER
"Talented"
Pit Orchestra
Boys Glee Club
Football
Intramurals
Hall Monitor Captain
School Combo
Showdown
Hoosier Boys State

CHARLES STERNBERG
"Smiley"
Wrestling
Hoosier Boys State

EDWARD SIGNARS
"Beaming"
Boys Glee Club
Basketball
Baseball
Intramurals
Track
Cross Country

MICHAEL STIGLITZ
"Slick"
Football
Baseball
Intramurals
Showdown
Boys Glee Club

GABRIELLE M. SMITH
"Serene"

ROBERT STRELEC
"Different"
Football
Showdown
Intramurals
Track

RAYMOND SNYDER
"Mirthful"

MARLENE STRUSS
"Sociable"
Student Government
Y-Teen Cabinet
Booster Committee
Girl Counselors
Freshmen Class Vice President
Junior Class Vice President
Senior Class Business Manager
Girls Ensemble
Girls Trio

SHARON SNYDER
"Gracious"
Student Government
Y-Teen Cabinet
Booster Committee
Girl Counselors
Round Up Salesman
Counselor's Assistant
Girls Ensemble
Freshmen Class Secretary
Junior Class Secretary
Senior Class Secretary

MONA SUDINSKI
"Special"
Y-Teen Cabinet
Booster Committee
Girl Counselors (Treasurer)
R. O. A.
Dean's Assistant
Red Cross
Hall Monitor Captain
Round Up Salesman

MARLENE STASAK
"Enthusiastic"
R. O. A.
Y-Teen Cabinet
Booster Club
F. T. A. (President)
National Honor Society (V. Pres.)
Girl Counselors
Usher
Red Cross
Teen Age Council
Dean's Assistant

GWEN SYNKO
"Lively"
Red Cross (President)
Booster Club
Y-Teens
Girl Counselors
Dean's Assistant
Usher

CLASS OF 1957

FRANKY TARVER
"Sure"
Showdown

JOHN TOURKOLIAS
"Scientific"
Intramurals

ALFREIDA THOMAS
"Cordial"
National Honor Society
R. O. A.
Y-Teens
Girl Counselors
Rhythm Girls

ELAINE TRESNOWSKI
"Sparkling"
Y-Teens
Booster Club
Showdown

MARY ELLEN TILLEY
"Thoughtful"
Showdown
Talent Show

RICHARD USDOWSKI
"Nice"
Graduating in Summer School

JOHN TODD
"Fine"
Basketball
Cross Country
Baseball
Showdown

VIVIAN VARGA
"Innocent"
Girl Counselors
Showdown

PATRICIA TOMPKINS
"Dreamy"

MARY VASQUES
"Small"
Y-Teens

RONALD TOTH
"Independent"
Wrestling
Track
Intramurals

MARLENE VUKOWICH
"Energetic"
National Honor Society
Girl Counselors
Y-Teen Cabinet (Vice President)
Cheerleader (Co-Captain)
Teen Age Council
Student Association
Booster Committee
F. T. A.
Usher
Showdown

MATTHEW VUXINIC
"Wonderful"
Wrestling
Dean's Assistant
Showdown

ELBERT WILLIAMS
"Daring"
Rough Writer Salesman
Forensic League
Red Cross
Booster Band
School Play
Intramurals
Boys Glee Club
Football

MARYANN WADAS
"Pleasant"
Y-Teen Cabinet
Booster Committee
Counselor's Assistant
Showdown

BOBBIE ANN WILLIS
"Keen"
Showdown

LINDA WALLS
"Lovable"
Girl Counselors
Y-Teen Cabinet
Booster Committee (Secretary)
Showdown
Counselor's Assistant
Pit Orchestra
Round Up Salesman

LORELEI WILSON
"Interesting"
F. T. A.
R. O. A.
Red Cross
Y-Teens
Booster Club
Girl Counselors
Showdown
Rhythm Girls

NATHANIEL WARD
"Persistent"
Wrestling
Track
Weight Lifting
Intramurals
Bus Committee

JOHN J. WOJTASZEK
"Dependable"
Red Cross City Group
Boys Glee Club
Intramurals
Showdown

JANE WASKO
"Amicable"
Girl Counselors
Y-Teen Cabinet (Treasurer)
Red Cross
Teen Age Council
Booster Committee
School Play

GAIL WOOD
"Friendly"
Girl Counselors (Secretary)
Y-Teen Cabinet
Fire Drill Committee
Teen Age Council
Showdown
Booster Committee
Counselor's Assistant

VIRGINIA R. WATKINS
"Animate"
National Honor Society
Teen Age Council
Girl Counselors
Red Cross
Library Club
Y-Teens
F. T. A.
R. O. A.

BENAY YAFFE
"Little Lady"
National Honor Society
Girl Counselors
Y-Teen Cabinet (Secretary)
Student Association Senator
Booster Committee
Girls Ensemble

CLASS OF 1957

RAY YENCHO
"Easy-going"
Boys Glee Club
Cross Country
Track
Wrestling

SOPHIE ZIEMNIAK
"Chatty"
Y-Teens
Booster Club
Showdown

ZYGMUNT ZATORSKI
"Good-looking"
National Honor Society (President)
Reserved Seat Sales (Chairman)

SHIRLEY ZIELASKOWSKI
"Sweet"
Y-Teens
Booster Club
Showdown

NOT PICTURED

ANTONIO AGUIRRE

ANTHONY BONAVENTURA

WILLIAM HYLEK

LOUIS MARAVILLA

WILLIAM SAKOVICH

BARBARA ZWOLL
"Radiant"
Girl Counselors
Y-Teens
Booster Club
Showdown
Dean's Assistant

FIFTEENTH MID-YEAR GRADUATING CLASS — JANUARY 22, 1957

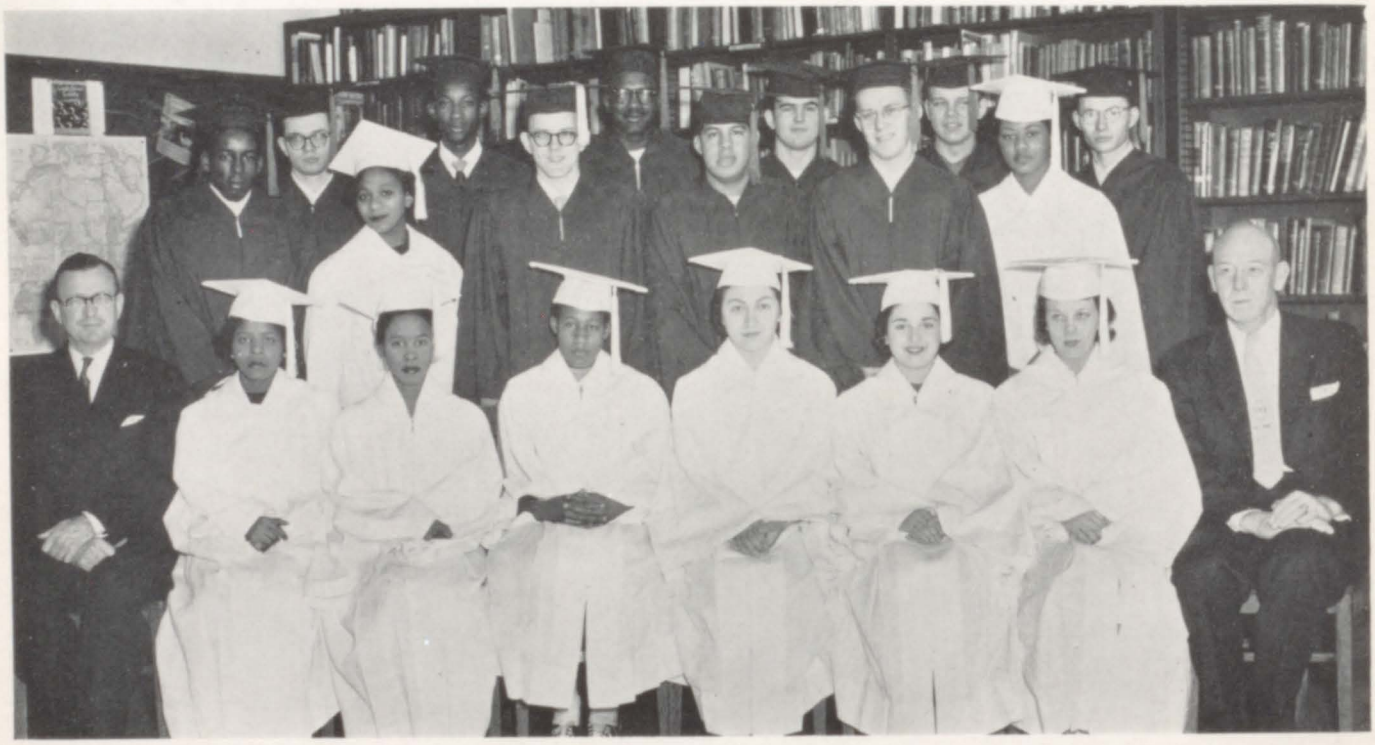

Row 1: Mr. Bunker, Franky Tarver, Sara Cobb, Bernice Jackson, Rosemary Peres, Vivian Gothelf, Florence Lippelt, and Mr. Walley.
Row 2: Trilby Browning, David Griffin, Tony Aguirre, Charles Kristoff, and Evelyn Robinson.
Row 3: Frank Beverly, Robert Strelec, Ed Signars, Ed Morris, Gerald Balitewicz, Andrew Bizik, and Raymond Snyder.

EXPECTING TO BE GRADUATED THROUGH 1957 SUMMER SCHOOL-ENROLLMENT

CAROL JOHNSON
"Peppy"
Showdown
Orchestra
Library Assistant

DAVE MURCHEK
"Placid"
Wrestling
Cross Country
Track
Football

JOSEPH JOHNSON
"Funny"

MIKE S. POCCI
"Witty"
Intramurals

JOHN J. KRONLAND
"Determined"
Head Usher
Football
Track
Round Up Staff (Photographer)

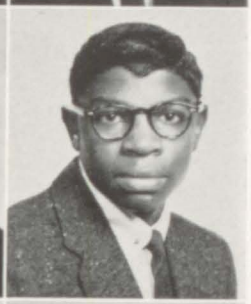

ELLIS C. SIMS
"Convincing"

CAROL KUBISZ
"Spirited"
Showdown

DELORES SMITH
"Gay"
Showdown
F. T. A.
R. O. A.
Red Cross Representative
Girls Freshmen Playday
Round Up Salesman
Rough Writer Salesman
Y-Teens
Magazine Representative

C. LAROSA SARANETTIA LANG
"Sunny"
Y-Teens
Red Cross Representative
Usher
R. O. A.
Showdown
Girls Freshmen Playday
Rhythm Girls
Round Up Salesman

KATHERINE SMITH
"Blithe"
R. O. A.
F. T. A.
Red Cross Representative
Usher

LORRAINE M. MATUSIAK
"Considerate"
Concession Clerk
Booster Club
Y-Teens
Usher

PATRICIA MARIE SPUDIC
"Attractive"
Round Up Salesman
Showdown

JOLLY JUNIORS — CLASS OF 1958

1. Tie her up good!
2. Rider Fans
3. Busy in Class
4. Y-Teen Float in Homecoming Parade
5. Flo getting a razzing
6. Dizzy Dixon in Homecoming Parade
7. Hall Monitor
8. Bonnie, Lou, Jack and Elroy
9. Busy at the Board
10. Don and Marge
11. This is class?
12. Getting ready for the Homecoming Parade
13. Biology can be interesting!

JUNIOR CLASS OFFICERS

Pat Kinkade, Vice President

Sandy Pilch, Secretary

Terry Balka, President

JOLLY JUNIORS

B. Allen, C. Anderson, D. Andrews, S. Baciu, T. Balka, M. Beatty, P. Bieszat, A. Bizik

P. Bobak, B. Bonebrake, S. Bongiovanni, C. Boyer, R. Brandon, D. Brock, J. Brokemond, L. Buldak

M. Campbell, T. Castillo, C. Cobb, M. Cobb, J. Constant, W. Czerwinski, W. Davis, A. Dunham

J. Duracz, W. Edwards, C. Esola, C. Fairse, J. File, D. Fitzgerald, R. Fleming, A. Flores

G. Fultz, B. Furmankiewicz, R. Furry, T. Gaio, M. Gajda, D. Galvin, L. Gherra, M. Gist

J. Glombicke, M. Godoy, N. Gombus, S. Gualandi, B. Harrison, J. Hicks, J. Hinton, J. Hopkins

G. Hughes, J. Hus, B. Huzzie, W. Ivey, E. James, R. Janicki, R. Jemenko, W. Jones

FRIENDS WE'LL REMEMBER THROUGH THE YEARS

A. Jordan | M. Kelly | P. Kinkade | C. Kmetz | G. Koliboski | B. Koscielniak | L. Kragon | J. Kras

W. Kristoff | K. Kruhai | G. Kurdirka | F. Kwasny | S. Kwiatkowski | F. Lander | H. Lang | R. Laskowski

L. Laver | A. Louis | M. Mastev | E. Miller | E. Mills | T. Morris | E. Nemeth | P. O'Donnell

R. Parker | L. Pawlus | R. Perry | L. Personette | E. Peterson | L. Peterson | S. Pilch | J. Piotrowski

J. Pitts | D. Plesniak | D. Plys | C. Pollack | P. Pollack | S. Popka | I. Puskas | J. Quasney

J. Romans | V. Rossa | I. Samuel | S. Savage | T. Schuliak | G. Schultz | R. Serbon | L. Setmayer

W. Signars | D. Smith | P. Smith | J. Sowa | L. Speck | J. Springsteen | L. Stocki | W. Street

JOLLY JUNIORS AND SMILING SOPHOMORES

M. Sunderland | L. Sutkowski | R. Synko | D. Szot | L. Thompson | R. Tkacz | J. Zatlokowicz | A. Zingo

A. Zipko | Pat and Kaye | L. Ackerman | R. Aguirre | V. Alvarez | K. Anderson | J. Anton

M. Ard | C. Ard | M. Ason | P. Babbitt | F. Baccino | P. Bach | N. Bachan | S. Bachusz

D. Balog | W. Banina | L. Barnett | D. Battle | B. Bennett | G. Berns | J. Biagi | D. Bilen

W. Blackmon | J. Borkowski | R. Bowen | L. Brazina | M. Brown | P. Buldak | C. Bush | Y. Camacho

S. Canady | A. Carpenter | T. Carpenter | W. Carpenter | P. Carter | A. Cedeno | K. Chapman | C. Chavez

J. Churley | M. Cobb | N. Colbert | W. Colbert | R. Cossey | R. Costino | L. Coty | M. Cowgill

THE VALUE OF A TRUE FRIEND CANNOT BE MEASURED

E. Cox
R. Craft
B. Davidson
T. Davilla
D. DeMerse
L. Dillard
J. Dix

M. Donaldson
T. Draba
T. Dunham
P. Dunn
J. Duwar
L. Edwards
G. Eldridge

L. Facen
A. Flores
L. Fluehr
A. Fozkos
G. Franciski
D. Frencel
Z. French

E. Freiberger
F. Gearman
J. Geddes
G. Gianakopulas
H. Gregory
S. Grych
G. Hackett

W. Hampton
H. Harper
V. Harper
P. Harris
M. Harvey
L. Haskins
K. Havran

J. Hazell
P. Hiers
M. Hill
S. Hill
J. Holka
T. Homco
A. Horvath

R. Hughes
B. Hus
T. Hylek
J. Ilijanich
P. Jimmerson
I. Johnson
V. Johnson

J. Jones
P. Kincaid
A. Klempner
J. Kmiecik
A. Knaver
E. Kogut
P. Kotvasz

SINCERITY IS THE BASIS OF ALL FRIENDSHIP

B. Kowal
J. Kras
J. Kruhaj
T. Kulasa
G. Lagerwall
S. Love
H. Mackowiak

R. Mancino
W. Marion
J. Marosi
O. Matthews
R. Matulis
R. Matusiak
K. McCauley

J. McNab
C. Meadows
C. Meding
J. Misioro
L. Monos
J. Montalbo
R. Moore

D. Moses
D. Nelson
T. Nicolo
J. Niemiec
G. Nommenson
S. O'Donnell
S. Ofsaiof

R. Olund
M. Orban
D. Paganis
C. Patrick
H. Perkins
E. Perry
P. Person

D. Peterson
H. Peterson
D. Petty
N. Pinta
D. Posey
S. Preslin
A. Pustelnik

D. Revere
P. Richards
D. Richardson
B. Rios
L. Roberts
L. Robertson
I. Robinson

D. Romanak
M. Sapp
L. Satterblom
J. Sawchik
J. Schaffer
N. Schultz
M. Sepulveda

SMILING SOPHOMORES AND FRIENDLY FRESHMEN

B. Sertick
G. Sims
G. Slaughter
S. Slesnick
D. Smith
J. Smith
R. Smith

M. Spann
M. Sternberg
S. Such
S. Swiger
N. Szala
H. Tarver
T. Terrell

P. Thayer
G. Thomas
K. Thompson
R. Toth
P. Trojnar
S. Trtan
J. Ulm

C. Upshaw
B. Valentine
P. Vania
D. Vasquez
M. Virus
R. Vogt
A. Walker

A. Walker
W. Watkins
M. Welsby
C. White
R. Wilt
D. Wright
M. Young

M. Zipko
FRESHMEN
P. Allums
R. Alvarez
J. Anderson
J. Anderson

R. Anderson
S. Appleford
J. Ashby
N. Ashenbaugh
B. Avery
J. Baccino
D. Bachan

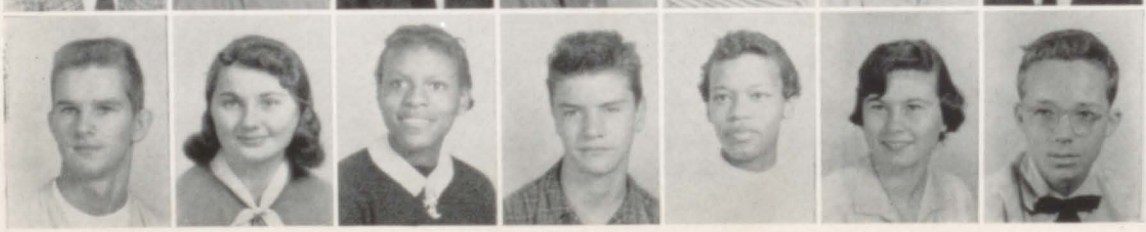

J. Balitewicz
B. Bartock
D. Battle
R. Baumgardner
G. Beard
K. Bentley
S. Berkos

HAPPINESS IS A TRUE VIRTUE

L. Betts
A. Bickell
J. Black
D. Bobak
J. Bober
G. Braden
P. Brainer

E. Brandon
M. Bucko
C. Burke
W. Burts
F. Byron
S. Carter
M. Carver

S. Chabe
W. Chado
C. Chamblee
J. Chapman
E. Checknis
M. Chickie
K. Chmelar

B. Christian
G. Chruby
K. Cobb
W. Cobb
R. Cody
F. Cogborn
L. Cooley

N. Cossey
R. Crews
C. Davidson
J. Davis
L. Davis
A. Dawson
B. Dawson

R. DeLasCasas
W. Dill
R. Dix
W. Dombroski
J. Donovan
V. Draba
B. Drummond

M. Dudas
G. Dunham
T. Dunham
W. Dunham
H. Edwards
J. Esola
D. Falgier

D. Fary
J. Fary
S. Feldman
S. Fernando
W. Figg
J. Fijut
J. Foster

THERE IS NO SUCH THING AS TOO MANY FRIENDS

S. Fox
E. Francis
B. Gabor
C. Gajda
P. Gamble
J. Gasperson
J. Gauder

R. Gawron
F. Gist
C. Glombicki
L. Glombicki
R. Goggins
S. Goodman
R. Gorney

D. Grabowski
P. Grant
K. Gregorich
P. Gregorich
R. Grossman
D. Haburay
D. Harris

D. Harvey
M. Hanshew
R. Herrmann
L. Hoiseth
C. Horvath
J. Hurst
S. Hunt

R. Imborek
E. Jackson
D. Jackson
V. January
R. Jelenicki
J. Jenkins
R. Jeorse

B. Johnson
C. Johnson
M. Kaleta
C. Kardos
F. Kolocziej
C. Komasinski
B. Konefal

M. Koscielniak
K. Kotlarz
J. Kotzan
D. Kraus
M. Krol
G. Kusek
C. Kyriakoulis

S. Land
R. Larkin
J. Larson
C. Leber
A. Lemon
S. Lewis
C. Lipe

A CHEERFUL PERSON IS LIKED BY ALL

R. Lloyd
G. Lopez
N. Mackert
C. Mackiewicz
L. Mallory
C. Manley
J. Marshina

R. Matson
T. Mayer
L. Mazur
O. McComb
B. Metros
D. Michalik
R. Mikolajczyk

Freshmen Girls
S. Miner
L. Misner
T. Monszka
C. Moore
L. Morris

W. Mshar
C. Murawski
J. Murchek
E. Mysliwiec
R. Mysliwiec
J. Natale
R. Nierengarten

J. Niewinski
L. Nikruto
N. Nordquist
R. Oliver
M. Oros
K. Ozelie
B. Parker

T. Parsons
R. Pascu
M. Pasko
D. Pate
A. Patterson
D. Pawlus
R. Penn

F. Perez
J. Peterson
J. Phillips
D. Plys
M. Powell
P. Puntillo
F. Rafa

J. Rapacz
M. Reese
A. Reyes
L. Richards
L. Richmond
S. Rios
C. Rivera

TO HAVE A FRIEND, YOU MUST BE ONE

M. Rodgers
J. Rossa
E. Rzepczynski
J. Sanders
V. Segneri
R. Setmayer
J. Shepherd

E. Shisler
T. Sinder
D. Smith
R. Smith
K. Sohacki
M. Specter
J. Starzynski

J. Stepich
M. Stepp
F. Stiglitz
M. Sudinski
M. Sus
F. Sutkowski
J. Sutkowski

W. Sutton
R. Sylwestrowicz
B. Thomas
C. Thomas
G. Thomas
G. Thomas
J. Thunehorst

P. Tinkle
J. Toth
S. Tresnoski
B. Troyan
N. Umbaigar
J. Vaughn
F. Wadas

D. Waddle
R. Wagner
A. Waters
A. Watkins
R. Watkins
R. Welsby
T. Wick

L. Wiggins
D. Williams
B. Willis
L. Wisemore
D. Wright
G. Wrigzolinski
A. Wojdula

K. Young
J. Zatlokowicz
M. Zellers
J. Zwierz
Freshmen

JUNIOR HIGH SCHOOL SECTIONS

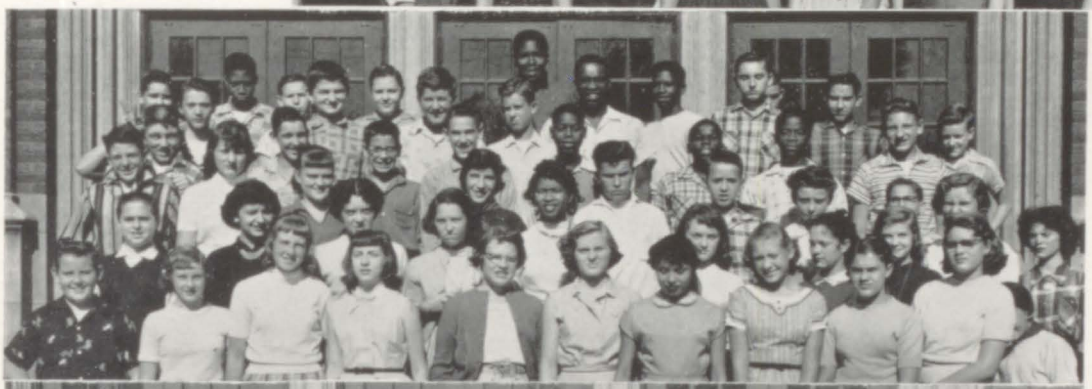

JUNIOR HIGH SCHOOL SECTIONS

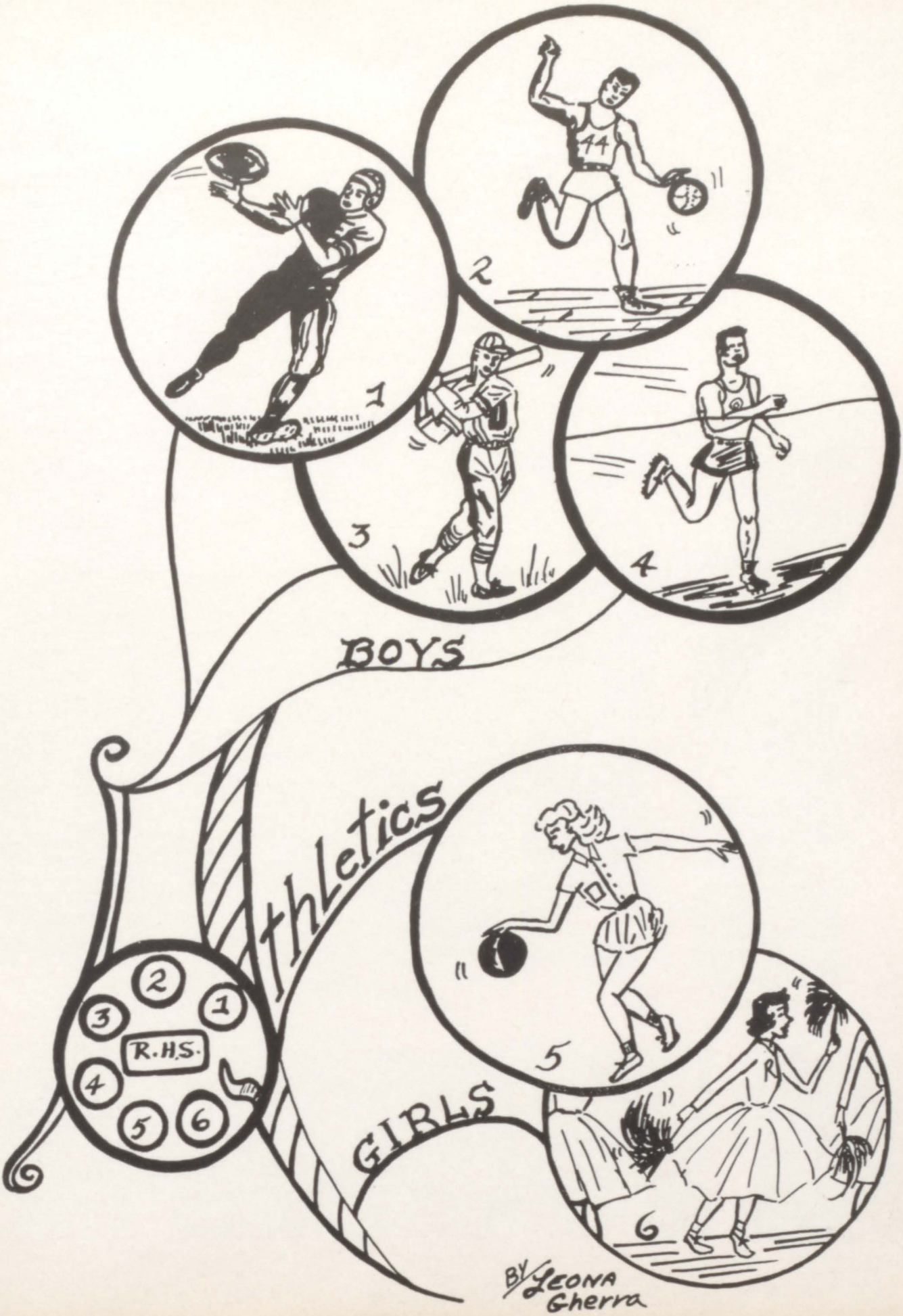
1
2
3
4
BOYS
Athletics
5
6
GIRLS
R.H.S.
BY LEONA Gherra

Michael Bolin
Tackle

Tony Bonaventura
Fullback

Michael Stiglitz
Left Halfback

Ed Hap
Center

Rich Olah
Guard

Louie Carbonare
End

Don Carr
Center

Ed Morris
Tackle

Tyrone Morris
Right Halfback

Ed James
Tackle

Cheerleaders In A Huddle

Ernie Miller
Right Halfback

Andy Zipko
Left Halfback

Bill Street
Guard

Len Sutkowski
End

Pat O'Donnell
Quarterback

Bill Huzzie
Tackle

Joe Hus
Center

Rich Jemenko
End

Bob Laskowski
Left Halfback

Jim Hicks
End

Frank Gearman
Fullback

Wesley Edwards
End

Fred Lander
Fullback

Tom Homco
Right Halfback

B. Christian, D. Paganis, S. Kwiatkowski, M. Vukovich, B. Personett, Mascot, C. Procko, S. Pilch, J. Kmiecik, D. Fary.

John Duracz
Right Halfback

Rich Moore
Guard

William Colbert
Guard

Murray Harvey
Guard

Ray Bowen
Fullback

Row 1: P. O'Donnell, R. Serbon, F. Lander, B. Laskowski, M. Stiglitz, A. Zipko, T. Morris, E. Miller, J. Hus.
Row 2: J. Duracz, T. Bonaventura, E. Hap, B. Huzzie, L. Sutkowski, R. Olah, E. James, R. Jemenko, E. Morris.
Row 3: M. Bolin, B. Street, R. Moore, T. Homco, D. Carr, L. Carbonare, W. Edwards, M. Harvey, J. Hicks.
Row 4: Mr. Walley, L. Fluehr, D. Bilen, D. Revere, J. McNab, C. White, J. Kras, B. Colbert, M. Ard.
Row 5: J. Ilijanich, B. Costino, B. Watkins, J. Hughes (Mgr.), P. Jimerson, P. Buldak, F. Gearman, M. McNab (Mgr.), F. Kwasny (Mgr).
Row 6: Coach Rucinski, A. Knaver, L. Speck, Coach Miller.

FOOTBALL 1956

The inexperienced Rough Riders opened the 1956 season by traveling to Hammond on September 6 to meet an all-veteran Tech squad. Although making many mistakes, the Riders settled down to edge the Tigers 12-0.

The following week a rugged Hammond Clark aggregation journeyed to East Chicago but proved to be no match for an improved Roosevelt eleven. The Riders showed an improved rushing attack, good for 248 yards, to account for five touchdowns and sent the Pioneers home stunned with a 33-7 defeat.

Roosevelt returned to the Hammond High field to face a keyed Wildcat team before a tremendous homecoming crowd of 3,500 fans. Both teams displayed outstanding defenses and the result was a 0-0 tie. That tie proved to be the only blemish on Hammond's Western Division record and stopped the Roosevelt winning streak at 13 consecutive games. Several Wildcats left the field crying.

The Rough Riders suffered their first defeat in 14 games by falling to a spirited Lew Wallace team. The Hornets scored in the first and fourth quarters while holding Roosevelt to a lone tally. Much to the surprise of the spectators, the game ended with the score Lew Wallace 12 E. C. Roosevelt 6.

Roosevelt returned to the winning trail the following week by edging a stubborn Morton squad 13-6 on the Rough Rider gridiron. The Governors proved to be more difficult than

B-TEAM

Row 1: R. Serbon, J. Ilijanich, D. Bilen, D. Revere, C. White, P. Jimerson, J. Kras, M. McNab (Mgr.).

Row 2: B. Colbert, J. McNab, B. Costino, L. Fluehr, B. Watkins, P. Buldak, R. Moore, M. Harvey.

Row 3: M. Ard, L. Speck, A. Knaver, F. Gearman.

Row 4: Coach Rucinski, Mr. Walley, Coach Walker.

FRESHMEN TEAM

Row 1: R. Mysliwiec, J. Kucek, R. Lloyd, C. Mackiewicz, E. Rzepczynski, J. Natale, J. Donovan, R. Anderson.

Row 2: V. Segneri, J. Balitewicz, R. Gorney, B. Metros, A. Wojdula, V. January, D. Waddle, J. Sutkowski.

Row 3: J. Baccino, R. Mikolajczyk, F. Stiglitz, T. Monczka, F. Wadas, J. Anderson, M. Bucko.

Row 4: Coach Lukawski, F. Byron, P. Bowman, D. Falgier, A. Diaz, Coach Sfura.

anticipated but couldn't stay with the always powerful Riders. The game was picked as the annual homecoming game.

The Whiting Oilers were only three minutes away from a victory over Roosevelt, but a savage burst of power by the Riders, including a seventy-five yard pass from Andy Zipko to Louis Carbonare put the Oilers and Riders into a 13-13 deadlock as the game ended.

One of the upsets of the year took place in the Brickie Bowl on October 26 as the fired-up Riders defeated a highly-rated Hobart eleven 12-7 before a tremendous crowd. Although trailing 7-0 at half time, the Riders completely dominated the second half, scoring twice to hand Hobart its only loss of the season.

As in the past, the annual Brown Derby game proved to be one of the most exciting games of the season. After scoring in the first period, Roosevelt settled down to play a good defensive game. This 6-0 victory gave R. H. S. third place in the conference and its third straight city championship.

SEASON STATISTICS

Roosevelt		Opposition	
Yards gained rushing	1185	Yards gained rushing	859
Yards gained passing	557	Yards gained passing	436
First downs	80	First downs	63
Passes attempted	70	Passes attempted	103
Passes completed	33	Passes completed	40
Funbles	9	Fumbles	11
Penalty yardage	190	Penalty yardage	135

INDIVIDUAL PLAYER AWARDS

Most Valuable Player	Don Carr and Rich Olah (Tie)
Best Mental Attitude	Mike Bolin

1956 Football Record

GAME SCORES

	R.H.S.	Opponents
Hammond Tech	12	0
Hammond Clark	33	7
Hammond High	0	0
Gary Lew Wallace	6	12
Hammond Morton	13	6
Whiting	13	13
Hobart	12	7
E. C. Washington	6	0

WON 5
TIED 2
LOST 1

WET WELCOME! AFTER BROWN DERBY GAME. Principal H. E. Walley, (left) and Coach Rucinski after being thrown into the showers by the Roosevelt football team as Ray Gauthien and Rudy Olund look on.

Mr. Haynes makes an appropriate comment as he adds Ed Hap's name to the Wistrand Trophy for the highest scholastic average of any senior on the football team.

RICH OLAH

Chicago Suntimes	All-Stars
Chicago Daily News	All-Stars
Chicago American	All-Stars
Chicago Tribune	All-Stars
Associated Press	All-State
United Press	All-State
International News Service	All-State
Gary Post-Tribune	All-Conference
Hammond Times	All-Conference

RICH JEMENKO

Chicago Suntimes	All-Stars
Chicago Daily News	All-Stars
Chicago American	All-Stars
Chicago Tribune	All-Stars
Gary Post-Tribune	All-Conference
Hammond Times	All-Conference
International News Service	All-State

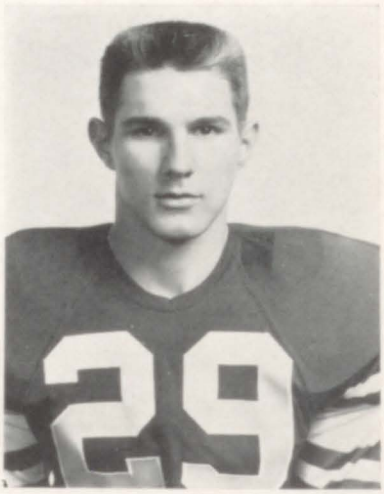

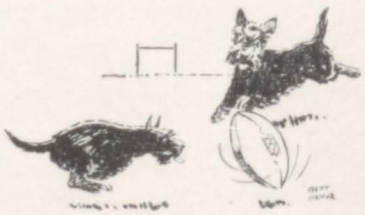

Ara Parseghian, Northwestern University's football coach, smiles as he looks over the shoulders of Co-captains Rich Olah and Ed Morris at the annual booster banquet.

ABLE ASSISTANTS!
Managers: Frank Kwasny, Rich Usdowski, Jerry Hughes and Jim Miller.

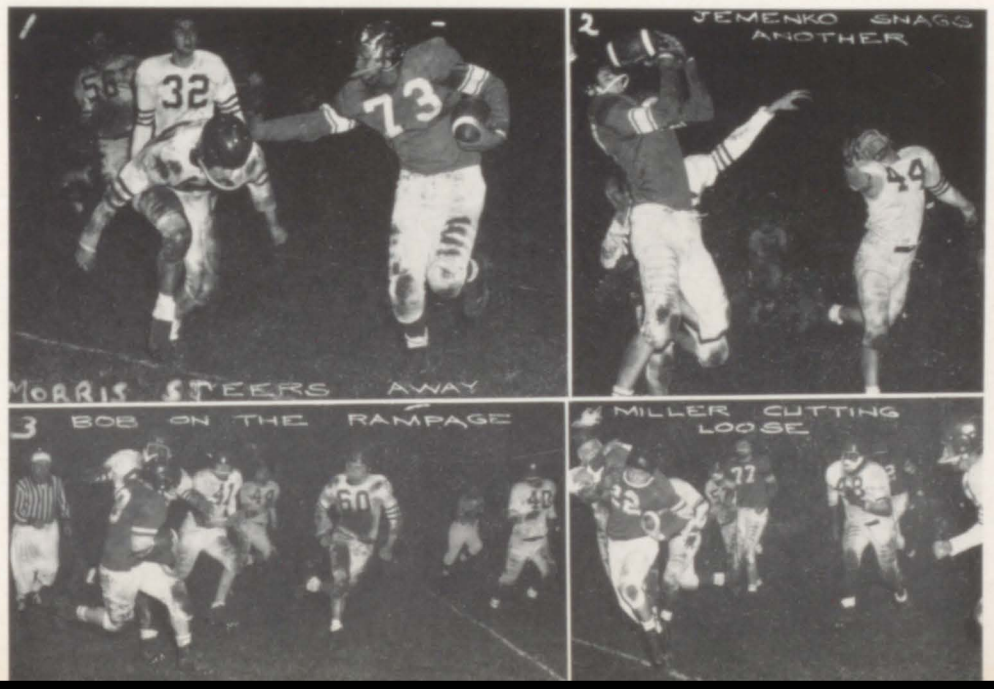

Junior float in the Homecoming Parade.

Carol Mastey—one of the candidates for Homecoming Queen.

BOOSTER CLUB

Paint brushes flying, catchy signs spread out in the Hall of Fame, enthusiastic chatter from a group of hard working girls — a typical Booster Club activity scene.

Some of the activities undertaken by the club members are sponsoring trips to out of town games, painting signs, decorating goal posts, conducting pep sessions and organizing the homecoming activities.

Homecoming was the first big event. A caravan of cars bedecked with signs and cheering boosters rolled down the boulevard as the band played some spirited school songs. Later a huge bonefire sent sparks soaring skyward while a stuffed Governor representing Morton was tossed into the roaring flames.

A banquet given by the juniors for the graduating seniors was the final fun-packed activity of a very worth-while year.

Sponsors are Tom Sfura and John Hanak.

Treasurer Carolyn Fetsch | Vice President Dianne Radich | Secretary Linda Walls | President Dianne Applegate

Homecoming Queen Barbara Romanak and President of the Senior Class Joe Fratter, who had the privilege of crowning her.

Candidates for Homecoming Queen
Marlene Vukovich, Pat Rossa, Barbara Romanak, Carol Procko, and Carol Mastey.

Row 1: Cobb, Baccino, Harper, French, Watkins, Dombrowski, Coach French.
Row 2: Castillo, Ferris, Pollack, Perry, Johnson, Carpenter, Person, Goshay.

CROSS COUNTRY

The cross country team won six and lost four dual meets, placed thirteenth in the conference meet and tied for fourth in the Sectional meet.

Theo Carpenter, Hilton Harper, William Ferris, Charles Pollack and Napoleon Goshay were the five top men.

WRESTLING

The wrestling team, composed mostly of freshmen, sophomores, and juniors, won four of sixteen dual meets but were better in the Conference and Sectional tournments.

Matt Vuxinic, Tyrone Morris, Dave Murchek, Elroy Bielak and Haywood Perkins were the outstanding wrestlers on the squad.

Row 1: Dunham, Perkins, White, Cobb, Jackson, Mayer.
Row 2: Coach French, Bielak, Vuxinic, Morris, Misiora, Murchek, Street.
Row 3: Baccino (Mgr.), Jimerson, Gorney, Revere, Wojdula, Buldak, Carpenter (Mgr.).

Row 1: B. Davis (Mgr.), P. Goshay, C. Pollack, M. Ard, M. Harvey, J. Todd.
Row 2: N. Colbert (Mgr.), E. James, R. Jemenko, S. Popka, J. Hicks, C. Rayson, Coach Walker.

BASKETBALL

Lack of experience and heighth were almost unnoticeable as the Rider cage stars, showing a desire to become a basketball power, helped Roosevelt to a 13-9 season record and a third place in the conference with an impressive 8-3 record. Playing one of the toughest schedules of any team in the area, the Riders showed steady improvement throughout the entire season. Roosevelt featured a balanced scoring team and the desire to win necessary for a winning ball club.

John Todd was the team's leading scorer with Jim Hicks and Rich Jemenko not too far behind.

1956-1957 R. H. S. BASKETBALL RECORD

	R.H.S.	OPP.	
Roosevelt	46	56	Elkhart
Roosevelt	66	76	Mishawaka
Roosevelt	79	81	Joliet Twp. (ovt.)
Roosevelt	55	53	Gary Emerson
Roosevelt	72	57	Hammond Clark
Roosevelt	75	49	La Porte
WHITING HOLIDAY TOURNAMENT			
Roosevelt	55	58	Hammond Clark
Roosevelt	59	42	Whiting (consolation game)
Roosevelt	64	57	South Bend John Adams
Roosevelt	56	38	Gary Lew Wallace
Roosevelt	64	75	E. C. Washington (won by forfeit)
Roosevelt	71	51	Hammond Tech
Roosevelt	71	80	Gary Froebel
Roosevelt	63	60	Hammond High (ovt.)
Roosevelt	67	37	Gary Tolleston
Roosevelt	52	54	Whiting
Roosevelt	85	83	Valparaiso
Roosevelt	62	63	Gary Horace Mann
Roosevelt	63	84	Michigan City
Roosevelt	68	57	Hammond Morton
EAST CHICAGO SECTIONAL TOURNAMENT			
Roosevelt	73	48	Crown Point
Roosevelt	46	47	Hammond High

TENSE MOMENTS for RAY and PETE

D. Petty, S. Popka, C. Rayson, J. Hicks, R. Walker, coach

Todd set a new individual scoring record at Roosevelt by scoring 243 points in conference games and 424 for the season. The previous record was set in 1950 by Ray Pavichevich with 180 points in conference games and 356 for the season.

John Todd

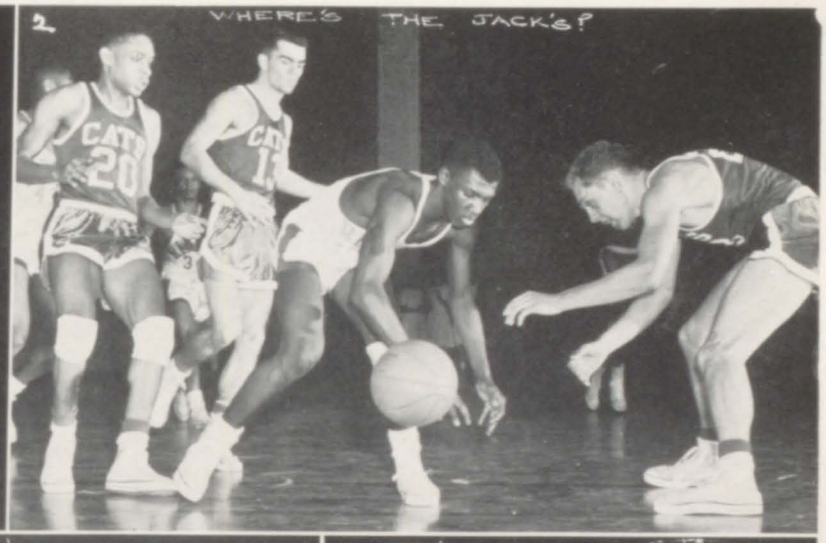

B-TEAM

J. McNab, R. Aquirre, J. Marosi, D. Petty, G. Eldridge, J. Piotrowski, F. Byron, W. Marion, O. Ard.

CHEERLEADERS ON REVIEW

Sandra Kwiatkowski, Marlene Vukovich, Carol Procko, and Violet Rossa.

FRESHMEN

Row 1: L. Cooley, J. Ashby, R. Lloyd, W. Dombrowski, R. Smith, R. Taksas.

Row 2: A. Patterson, F. Byron, R. Penn, E. Checknis, J. Sutkowski, J. Stepich.

Row 1: W. Kristoff, K. Buckley, J. Niemiec, Coach Baran.

Row 2: M. Virus, D. Posey, B. Craft, B. Woodburn.

Row 3: L. Robertson, J. Schoenfeld, A. Fozkos, B. Davis.

Row 1: T. Castillo, B. Kristoff, B. Drisner, A. Zipko, L. Speck, C. Pollack.
Row 2: Coach Dudek, E. Beatty, J. Hughes (Mgr.), M. Ard, R. Michaels, R. Olund, J. Misoura, J. Hicks, B. Rivich, J. Hus, J. McNab, J. Marosi, E. Schisler (Mgr.).

Bill Rivich

Rivich pitched a no-hit ball game against Whiting but lost the game 2-0 on errors.

Let's try it this way

Christmas at Roosevelt 1956

1. This is the way school should be held everyday.
2. Marilyn and Charlotte trimming Miss Winter's Christmas tree.
3. Santa, without his suit.
4. A Merry Christmas is in store for some little girls.
5. Between meal snack.
6. What machines?
7. Whats so funny?
8. Christmas party in Miss Guelig's Chorus group.
9. Eating again, Miss Koncz?
10. Mr. Haynes opening a Christmas pacgage.
11. Merry Christmas
12. Oh! How beautiful

RHS
INDIANA

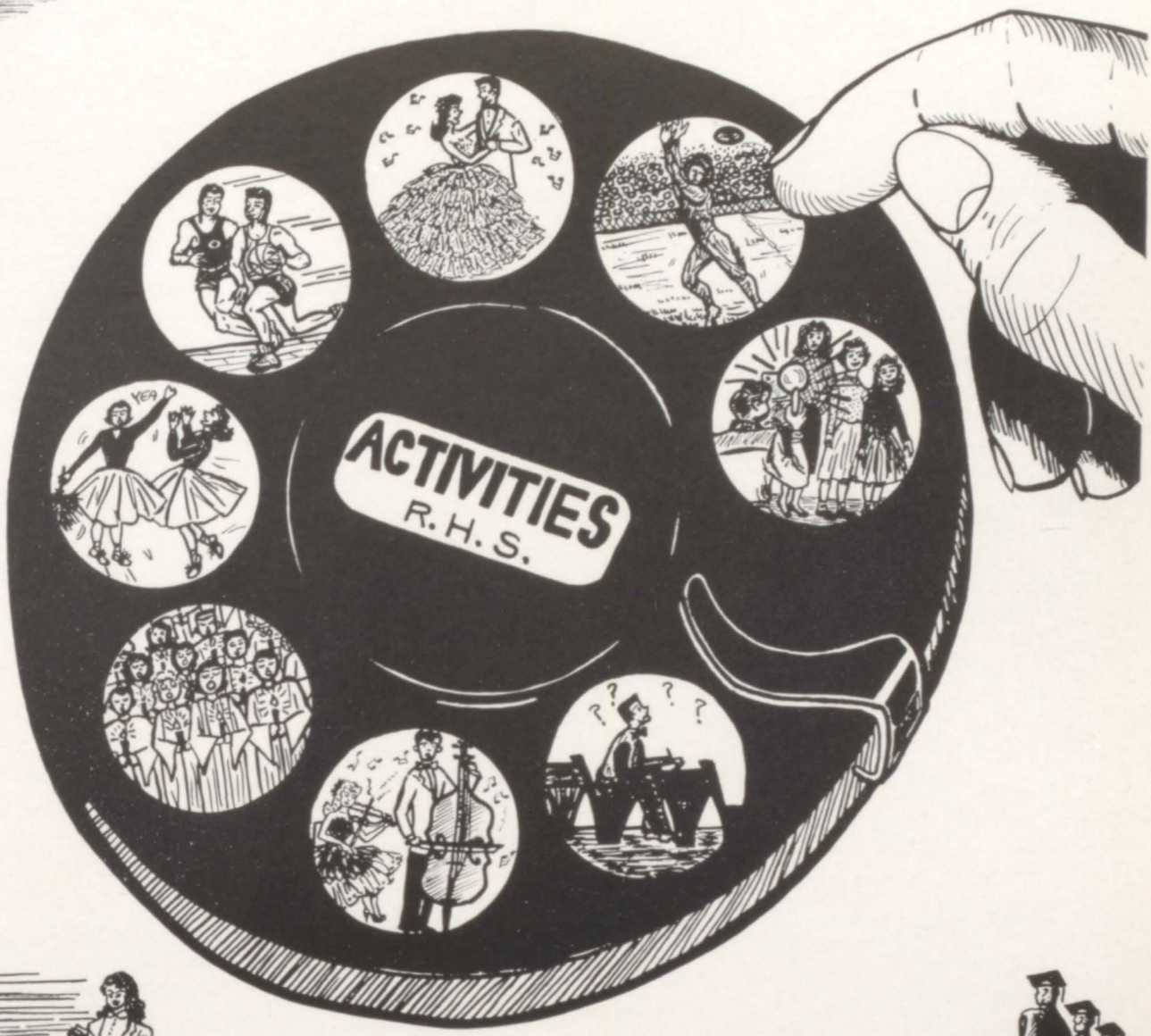
YEA
ACTIVITIES
R.H.S.

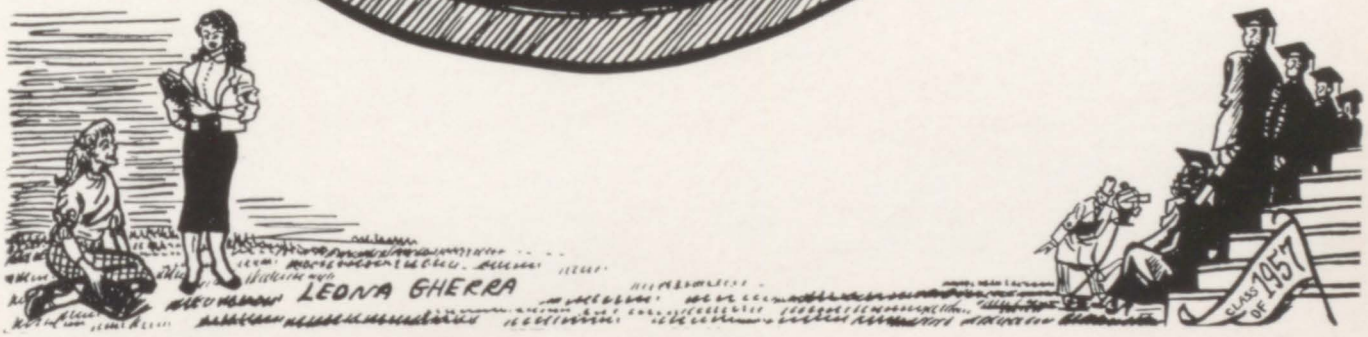
LEONA GHERRA
CLASS OF 1957

Science, art, social science . . . widen HORIZONS.

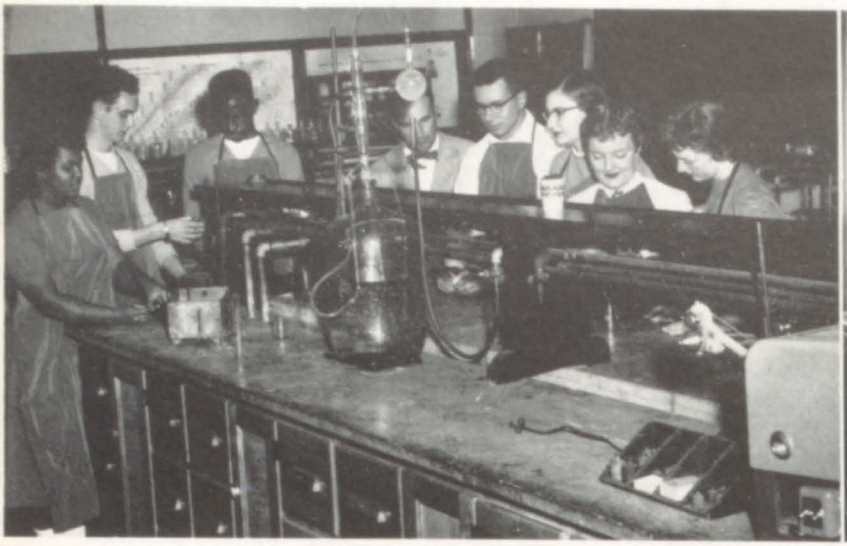

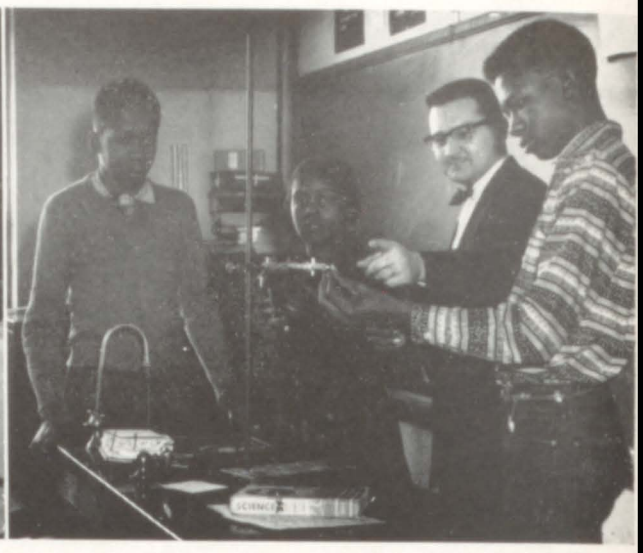

CHEMISTRY CAN BE FUN

T. Harris, H. Maury, A. Jordan, Mr. Stewart, E. Miller, J. Springsteen, L. Bickel, C. Fairse

R. Cochran, T. Moses, Mr. Lucas and T. Fountain in science laboratory

Emotional needs are met through creative art.

WORLD GEORGAPHY
for world understanding.

Ruthie Ross, Shirley Miller, and Mary Jo Brunswick.

Our school offers varied and real experiences: Homemaking, Sewing, Industrial, Cooking, and Business Opportunities.

TOP PICTURE LEFT:
D. Harris, ironing, S. Maack, and L. Betts sewing.

TOP PICTURE RIGHT:
Miss Nassau, B. Gabor, S. Savage, J. Vaughn, G. Churby cutting out a dress.

LOWER PICTURE LEFT:
W. Marion, A. Dunham, R. Bowen, G. Blaskovic and Mr. Brown setting type.

LOWER PICTURE RIGHT:
D. Fitzgerald, G. Slaughter, B. Jackson, L. Facin. In Miss Brazzil's cooking class.

Don McCauley at the lathe.

Mr. Bunker and his class looking at the safety rules of the band saw.

Future secretaries.

READING SKILLS . .

to develop the ability to read rapidly and accurately.

The TACHITRON is an effective aid to develop better visual habits, to increase grouping skills, and to promote greater coherence and unity in the visual perception of forms and to increase speed and accuracy.

Sam Rios and Peter Gregorich are using the TACHITRON to read 3 to 10 digits. Digit patterns are used as basic training material because of their uniqueness in lending themselves to grouping.

The READING ACCELERATOR is a machine that helps people learn how to read better and faster. The important feature is a moving apparatus that can be adjusted to descend over a column of print at any desired rate of speed from 30 to 2,400 words per minute. The psychological effect of the apparatus on the reader is to push him to read as fast or faster than the moving object. The main function of the ACCELERATOR is to force the reader to make increasingly fewer fixations per line of print.

At the READING ACCELERATORS are: S. Hunt, D. Williams, R. Anderson, and L. Misner.

READING LESSON 10

Lesson 10 "HOW CAN YOU DO CAREFUL DETAILED READING?" is one of the 20 lessons in the book HOW TO BECOME A BETTER READER.

Gracy Dunham is reading Lesson 10.

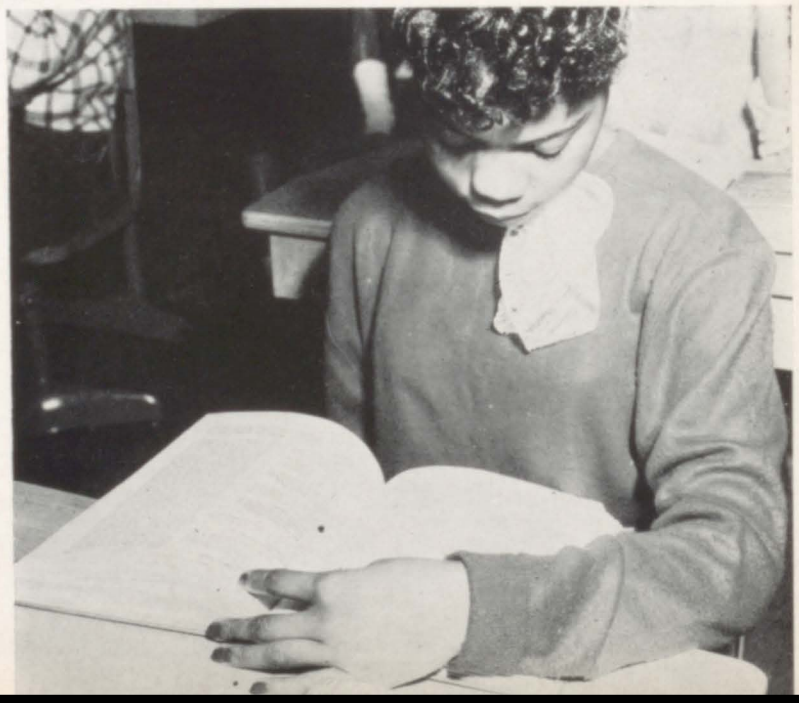

LANGUAGE SKILLS . . . MEET BASIC NEEDS — oral, written, spelling, writing

The purpose of the language arts program is to provide pupils with the tools for carrying on communication and recording of ideas.

Miss Foltz, school librarian, pointing out the importance of wide reading of books for personal enjoyment and enlightenment to A. Zipko, S. Kwiatkowski, and F. Lander.

"Reading maketh a full man"

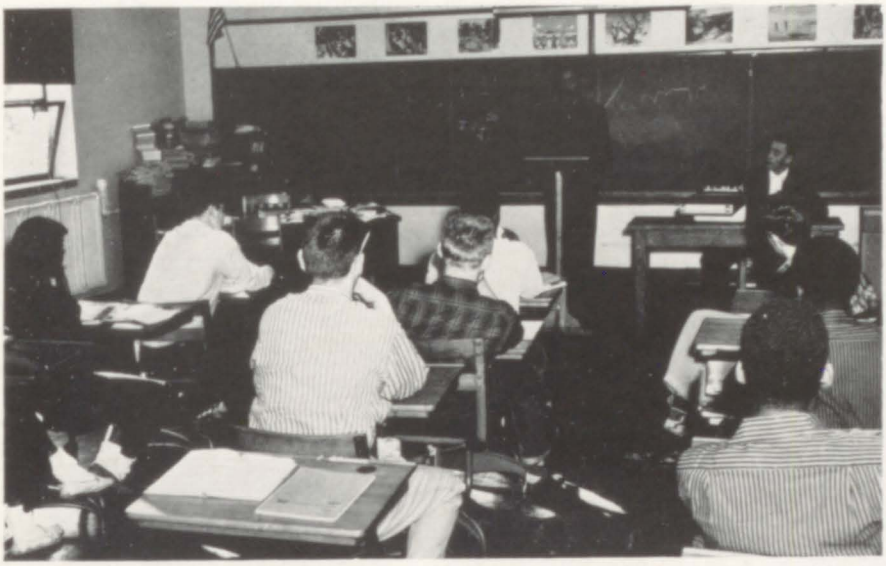

Learning to speak well requires specific training in consideration and use of definite techniques and procedures. Mr. Foor's English 8 class listening to Donald Moses.

"Conference a ready man"

The essentials of good writing are Something to Say, Clear Thinking, Good Sentences, and Accurate Form. Pictured here are L. Morris, C. Murawski, M. Kostelniak, and D. Falgier in Miss Swatts' English 5 class looking at their compositions.

"Writing an exact man"

In any busy day we can discern a level of courage operating in our lives called MORAL and ETHICAL courage. To think and decide and do what is right because we are sincerely convinced it is right, shows the dimensions of moral courage.

Mr. Walley presenting U. S. Savings Bonds to Patricia Gillis, Charlene Smith, and Jackie Gillis as a recognition of thier honesty and good citizenship. They found and returned to the owner a large sum of money.

Principal H. E. Walley beams with happiness as he announces to Coach Walker, Carol Procko, cheer leader, John Todd, co-captain of the basketball team, that Roosevelt School was the first winner of the sportsmanship industrial award.

Good Sportmanship reached a new peak in the 1957 tourney at East Chicago Washington's new gym. Seven iudges were asked to rate each school on the basis of conduct of its coach, playing personnel and organized cheering section.

In view of the fact that Indiana High School Athletic Association insists that "no prizes of any kind are to be awarded to any school or individual from any source", Roosevelt will not be able to accept the rotating trophy, but the name of the school will be engraved on the trophy and will be presented to the East Chicago Roosevelt Booster Club, an outside organization.

The Trophy

Row 1: C. Murchek, J. Kendall, Mary Lou Alvarez, President, Marilyn Cox, Vice President, Gail Wood, Secretary, Mona Sudinski, Treasurer, P. Gorney.
Row 2: S. Dvorscak, T. Harris, L. Personette, M. Gajda M. Mabins L. Gherra, A. Louis, S. Kwiatkowski, C. Anderson, M. Stasak, L. Bickell.
Row 3: V. Varga, P. Petyo, S. Snyder, V. Gothelf, B. Bannerman, E. Haburay, J. Wasko, D. Applegate, B. Yaffe, C. Morris.
Row 4: B. Bonebrake, C. Fairse, M. Struss, B. Romanak, C. Fetsch, R. Cualandi, M. Vukowich, B. Zwoll, J. Gergely, A. Johnson.
Row 5: J. Kras, M. Campbell, M. Beatty, E. Robinson, L. Wilson, A. Thomas, C. Rencenberger, D. Radich, C. Mastey, C. Procko, L. Walls.

GIRL COUNSELORS

Senior and Junior girls rated for their citizenship, leadership, and scholarship, look forward to being members of this group which is organized especially to help the younger girls in Junior High School. They try to acquaint their "little sisters" with the school and encourage them to participate in school activities.

This year as usual, the Girl Counselors dressed dolls, one of their yearly activities. Jr. and Sr. Canteens were held throughout the year, and closed with the Mother's Tea and Girl Counselors Breakfast.

THE Y-TEENS

The Y-Teens organization is composed of girls from the ninth to the twelfth grades. The cabinet of thirty girls is responsible for organizing most projects. The Turnabout Dance and the Winter Formal are annual events.

Miss Evangeline Guelig is the sponsor.

Row 1: B. Lou Bannerman, J. Kmecik, S. Canady, P. Bober, S. Snyder, L. Walls, M. Wadas, D. Applegate.
Row 2: C. Mastey, J. Gergely, P. Kincaid, R. Matulis, V. Rossa, M. Stasak, C. Anderson, B. Zwoll, M. Sudinski.
Row 3: P. Carlson, L. Brazina, G. Wood, M. Struss, C. Procko, B. Romanak, M. Lou Alvarez, D. Radich, M. Cox, C. Fetsch, E. Haburay.
Row 4: OFFICERS—Charlotte Rencenberger-President, Marlene Vukowich-Vice President, Benay Yaffe-Secretary, Jane Wasko-Treasurer.

THE BAND, directed by Luther Boroughs, participated in concerts, assemblies, and parades.

Majorette, Carol Mastey

MUSIC ENRICHES . . . vocal, instrumental

Children gain cultural enrichment in music through study of old and new songs, and through instrumental achievement in band and orchestra.

A variety of music activities and instruction are offered at Roosevelt High School. Anyone interested in singing has an opportunity of joining Choruses, Boys Glee Club and Choir. For those who play a musical instrument, membership in Band and Orchestra is available. General music classes for Junior and Senior High School students are also scheduled.

MAJORETTES

C. Mastey, K. Gordon, R. Janicki, B. Rios, L. Buldak, A. Louis, and R. Peres.

THE ORCHESTRA, directed by Sam Law, participated in school assemblies, concerts, baccalaureate, and commencement exercises.

BOYS GLEE CLUB

The Boys Glee Club, under the direction of John Graves, is an important part of our music program. They appeared in the Spring Music Festival.

Row 1: V. January, J. Luoma, J. Kruhaj, E. Signars, R. Parker, J. Schaffer, A. Guaccio.
Row 2: E. Bielak, R. Pascu, O. Matthews, J. Davis, J. Sutkowski, J. Stepich, S. Trtan.
Row 3: J. Fijut, C. Johnson, J. Romans, T. Davilla, J. Quasney, D. Mysliwiec, Mr. Graves.
Row 4: B. Figg, J. Ashby, G. Thomas, P. Bowman, J. Esola, S. Goodman, T. Mayer, A. Walker.

STRING ENSEMBLE
J. Neimic, J. Kotzan, T. Draba, B. Kristoff.

ROOSEVELT CHOIR

The Roosevelt Choir under the direction of Miss Evangeline Guelig participated in a number of programs during the past year. In addition to several assembly performances, the Choir took part in the Christmas Concert, the Spring Music Festival and the All-City Music Festival. The Annual Choir Concert was one of the highlights of the year.

Choir officers: President, Claude Anderson; Vice President, Joseph Goldasich; Executive Vice President, Betty Lou Bannerman; Secretary, Patricia Bober; Librarians, Marjorie Campbell and Josephine Kras; Robe Custodians, Beverly Bonebrake, Gwen Synko, and John Wojtaszek.

RYTHM GIRLS

M. Spann, C. Morris, G. Lang, T. Harris, M. Mabins

GIRLS ENSEMBLES

The Girls Ensembles, composed of girls from the Choir, appeared in assemblies, the Choir Concert and sang for several community events this year.

Row 1: P. Bober, C. Mastey, B. Yaffe.
Row 2: S. Snyder, B. Romanak, M. L. Alvarez.
Row 3: M. Struss, C. Procko.

J. Goldasic (at the piano), C. Anderson, M. Vuxinic, R. Perry.

BOYS ENSEMBLE

The Boys Ensemble, composed of members of the Choir, has become a popular group. They have appeared in assemblies, the Choir Concert and community affairs.

R. Kula, L. Fluer, W. Kelly, W. Signers, N. Bachan, J. Mankowski, J. Wojtaszek (at the piano).

ROUGH WRITER STAFF

The Rough Writer Staff is responsible for publishing and distributing the school paper. The staff is composed of students who are interested in journalism and its many fields.

Row 1: L. Gherra, M. Henderson, B. Laskowski, R. Kula.
Row 2: M. Anderson, R. Scott, Mr. Southard, F. Kwasny.

ROUND UP STAFF

The Round Up, your school annual, is the only pictorial record you will have of your school life. With the help of Earl Keller, Faculty Sponsor, the Staff planned the layout, did the art work, pasted pictures, produced the write-ups, and called on our business friends for ads. Finally in April, the material was sent to the printer and the Staff breather a sigh of relief.

Row 1: L. Gherra, Art Editor; J. Kras; C. Bastasich, Editor; B. Furmankiewicz.
Row 2: B. Laskowski; Mr. Keller, Faculty Sponsor; F. Kwasny, Sports Editor.

SUPER SALESMEN

These students were chosen to take subscriptions for the Round Up. Each section teacher appointed one pupil to do the work. The salesman then took the subscription and kept the pupils posted as to the balance each owed.

JUNIOR RED CROSS

The purpose of the Junior Red Cross is to render service to others and to make a lasting chain of friendship and good will. Their various projects were sending gift boxes and school chests containing educational, recreational, and health supplies to people overseas. Art and Musical aubums were also sent to give musical understanding of our country. To spread good cheer on the local scenes, the Junior Red Cross gave parties to the children in the wards of our local hospital.

OFFICERS:
G. Synko, President
C. Fairse, Vice President
C. Anderson, Secretary

USHERS

THE USHERS, an enthusiastic group, are called upon to serve at school affairs and programs sponsored by outside organizations. The head usher is John Kronland, and Mr. Earl Keller is the faculty sponsor.

DRIVERS' TRAINING CLASS

Even girls must know how to change a tire. Pictured are S. Pryor, P. Kotvasz, J. Hopkins, L. Pawlus, and L. Buldak.

PURPLE AND WHITE CLUB

Row 1: M. Anderson, J. Hicks, H. Maury, T. Costino, R. Perry, E. Hap.

Row 2: T. Morris, B. Fritz, D. McCauley, C. Anderson.

Row 3: M. Vuxinic, B. Rivich, D. Carr, R. Curtis, Mr. Haynes.

Row 4: K. Dahlsten, J. Fratter, J. Duracz, S. Popka.

STUDENT GOVERNMENT

Row 1: P. Rossa, Clerk; C. Mastey, Vice President; E. Hap, President; Mr. Geddes, Sponsor.

Row 2: J. Dras; C. Anderson; B. Hus; M. Vukowich; T. Nicolo.

Row 3: M. Cowgill; J. Hurst; C. Murchek; J. Natalie; T. Mayer.

Row 4: D. Radich; C. Rencenberger; S. Popka; M. McNab, B. Hurst, J. Clark.

Every student at Roosevelt is a member of the Student Government. The main objective of the Student Government is to represent the students and their views at all meetings, and to formulate a policy to help get needed items at Roosevelt.

IN YOUR BONNET

Row 1: M. Cox, P. Gorney
Row 2: M. Alvarez, C. Mastey, C. Procko
Row 3: G. Kendall, C. Anderson, M. Stasak

Row 1: M. Sudinski, G. Wood, C. Rencenberger
Row 2: S. Snyder, L. Walls, B. Romanak
Row 3: M. Struss

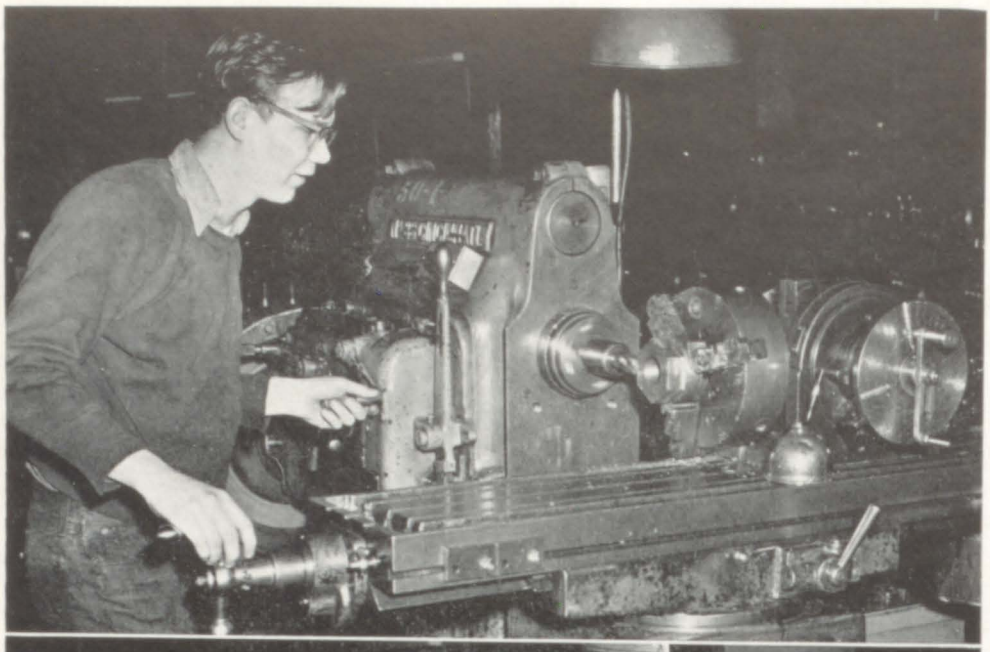

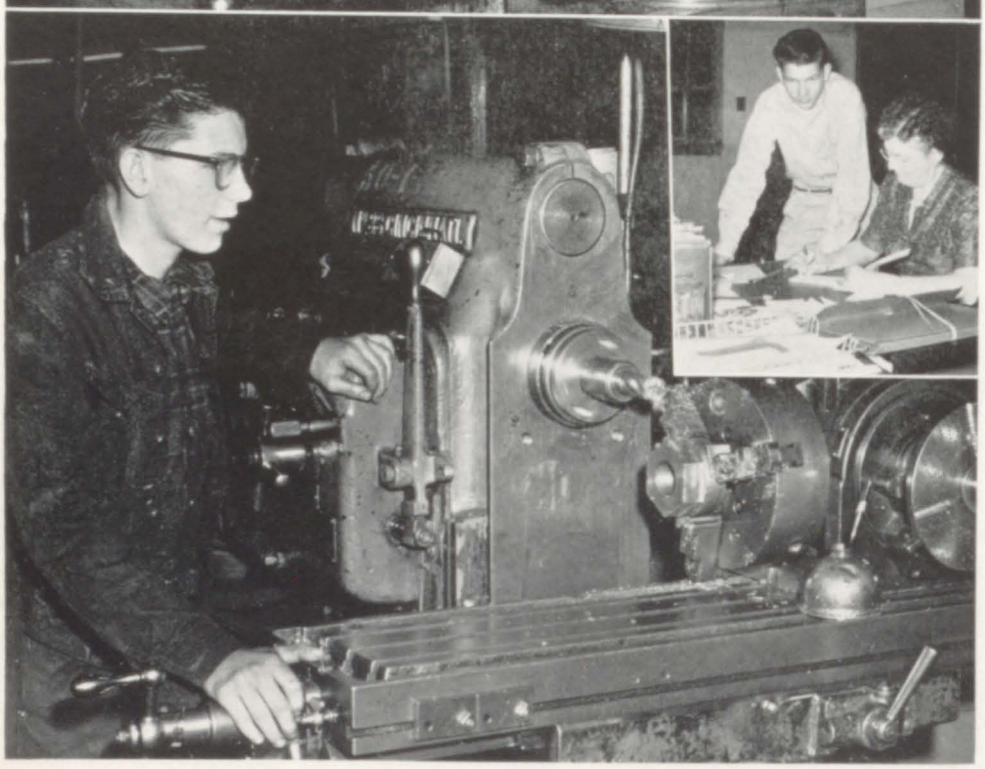

WORK EXPERIENCES

. . . are varied and real.

Andy Bizik and Charles Sternberg running a milling machine in the machine shop at Blaw-Knox. These boys are learning machine technique and developing skills in operating machines.

Also we see Charles Sternberg with his math teacher, Miss Darragh. In addition to math, Charles is taking social science, first aid, and study.

Andy graduated with the mid-year class of 1957. He is now working as an apprentice at Blaw-Knox.

Through a ruling of the State Board of Education, it is possible to give highschool credit for work done in industry. Through George Saboff, coordinator between school and industry, 7 Roosevelt seniors are working in industry and attending school.

The boys are selected after a conference with them and their parents and their vocational teachers. When the jobs are located in the plant, each boy's record is examined and if satisfactory, the boy is then placed in the position.

These work experiences build skills, prepare youth for understanding and appreciation of what it means to perform a service, fill a job acceptably, and reflect an interest in the one thing that will support them throughout their lives.

Richard Curtis at the drawing board at Edward Valves, Inc. Richard attends school in the afternoon taking sociology and chemistry.

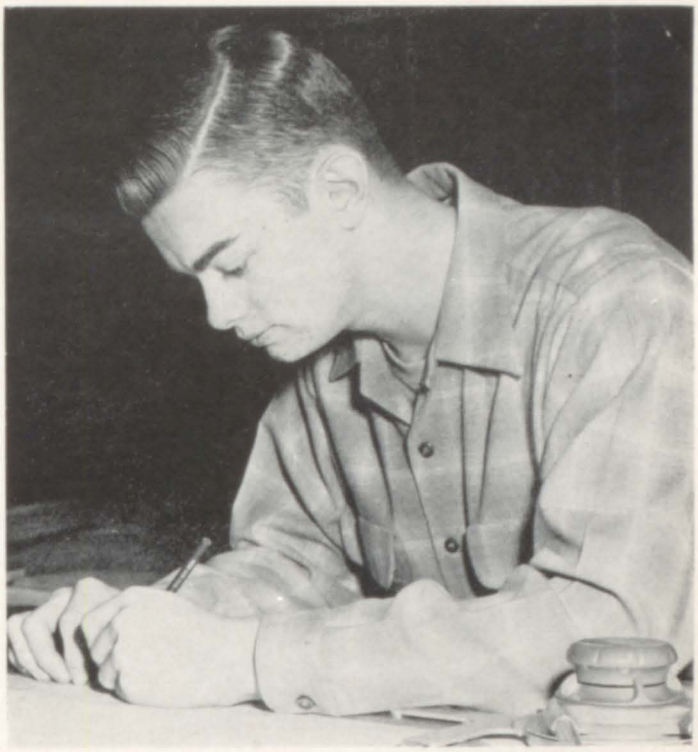

TOP PICTURE LEFT:
Bill Hylek and Mr. Pierce at the drawing board at Combustion Engineering.

MIDDLE PICTURE:
Ray Yencho in the science laboratory. Ray is gaining experience in drafting at William Brothers and Miller. In school he is studying United States Government and English.

TOP PICTURE RIGHT:
Bill Hylek in the school library. Bill is attending school and is taking social science, geometry and first aid.

LOWER PICTURES:
Larry Gualaundi and Ronnie Toth at the drawing boards at Edward Valves. These boys are gaining experience in drafting and going to school also.
Larry with his English teacher, Miss Swatts.
In addition to English, Larry and Ronnie take United States Government, drafting, power shop and study.

F. T. A.

The Future Teachers of America is a professional service organization. Its purpose is to learn more about the opportunities in teaching, to cultivate qualities essential in a good teacher, and to provide for the exchange of ideas and explority experiences in teaching. All members participated in the phoning of parents, inviting them to visit Roosevelt during Education Week. One of their main projects was sponsoring an all-school talent show.

Row 1: B. Hus, M. Welsby, M. Vukowich, C. Anderson, S. Dvorscak (Vice-Pres.), M. Stasak (Pres.), L. Bickell (Secretary), C. Anderson (Treasurer), Mr. Chris Paraschos.
Row 2: J. Kendall, M. Cowgill, T. Nicolo, J. Springsteen, V. Watkins, T. Harris, C. Murchek, B. Bonebrake, M. Mabins.
Row 3: P. Kincaid, D. Radich, M. Anderson, J. Krujah, E. Miller, L. Wilson, E. Robinson, K. Smith, C. Morris.

Row 1: Cathy Murchek, Barbara Romanak, Lynda Haskins, Rita Imborek, Elaine Haburay.
Row 2: Mr. Torhan, Carol Procko, Gail Wood, Lorrei Stocki, Betty Lou Bannerman, Mr. Baran.

TEEN AGE COUNCIL

Teen Age Council is a representive body composed of one member from each organization in the school. The chief function of the council is to sponsor dances after games.

SPONSORS:
Mr. Torhan
Mr. Baran

The DEBATE Team

is composed of students actively engaged in speech activities. The Roosevelt Forensic League offers students an opportunity to participate in debates, discussions, and individual speech meets including original oratory, dramatic and humorous reading, poetry, and radio. Sponsors are Anne Kapitan and A. K. Southard.

SEATED: Dianne Radich, Charlene Esola, Barbara Hus, Barbara Sertich, Judy Hurst.
STANDING: Jeffery Kotzan, Toby Mayer, Warren Blackman, Elbert Williams, Mr. Southard, Jeff Esola.
NOT PICTURED: Michael Spector, Sam Goodman, Roger Perry, and Miss Anne Kapitan.

Row 1: M. Stasak, Vice President; Z. Zatorski, President; M. Henderson, Secretary.
Row 2: C. Rencenberger; M. Vukowich; E. Haburay; B. Yaffe; D. Radich; O. Muir.
Row 3: Mr. Nagy, Co-Sponsor; R. Gualandi; M. Cox.
Row 4: J. Kendall; C. Anderson; V. Watkins.
Row 5: D. Curtis; R. Perry.

THE NATIONAL HONOR SOCIETY is a project of the Department of Secondary School Principals of the National Education Association. Membership in it is limited to 15 per cent of the graduating class. Members may be elected not to exceed 10 per cent of the high Twelfth Grade and 5 per cent of the high Eleventh Grade. To be elected to membership, a pupil must rank in the upper third of his class in SCHOLARSHIP.

Those pupils who rank in the upper third of their class are then elected to membership on other qualities, such as SERVICE, LEADERSHIP, and CHARACTER.

SERVICE is a willingness to render cheerfully and enthusiastically any worthwhile service to the school, or through the school to the community.

LEADERSHIP is demonstrating a degree of initiative in the classroom activities which leads to higher scholarship for all.

CHARACTER is shown by constantly demonstrating an honest spirit in his class work and a spirit of cordiality and sincerity toward his teachers and student associates.

A key is presented to be worn by members.

HI-FI'S

SEATED ARE: Mr. Steward and Mr. Thomson.

STANDING ARE: K. Buckley, R. Curtis, L. Setmayer, and R. Holland.

1. Michael Specter giving a speech
2. Mr. Boroughs congratulating Mel Anderson upon selling 1075 candy bars for Band benefit
3. Loitering
4. Marilyn Xanders
5. Hall Monitor busy at work
6. Talk a little, laugh a little
7. Primping Up
8. A bit tardy
9. Round Up Salesman at work
10. Committee Heads for Senior Party
11. Larry (Smiles) Gualandi
12. A new subscription
13. In class
14. All in fun
15. Tom plays Dean of Boys
16. This is Basketball?
17. Juniors pose for a picture
18. Where's that special guy??

1. Junior Cuties
2. Keep on Smiling
3. Miss Marsh and Leona
4. Claude at the Organ
5. Behind the Counter
6. At the Round Table
7. Posing Prettily
8. What are you doing, Rodger?
9. "And these are Scissors"
10. Sitting Pretty
11. Mr. Paraschos and a small tree
12. Future Chemists
13. Mr. Torhan giving a lecture
14. Mr. Bunker—always counseling
15. Life can be beautiful.
16. Our office girls
17. Do you think you'll find it?
18. Oh, you beautiful doll

OUR FRIENDS

ON THE FOLLOWING PAGES are the names of individuals and firms who have contributed money, time and effort, not only to make our yearbook a success, but also our school a better place in which to work. To these friends and business people, the students and ROUND UP Staff express their greatful appreciation for assisting in the publication of this, your 1957 ROUND UP.

ALLEN'S DAIRY QUEEN, 4856 Indianapolis Boulevard

ALLIED DEPARTMENT STORE, 4929 Magoun Avenue

BENAY'S SHOP, 624 West Chicago Avenue

BLUMENTHAL'S, 820 West Chicago Avenue

BOB WHITE COAL COMPANY, 4602 Baring Avenue

BOCHNOWSKI, A. A., 4902 Indianapolis Boulevard

BODNAR'S SUPER STATION, 1302 West Chicago Avenue

BOULEVARD SERVICE STATION, 4301 Indianapolis Boulevard

BROTHERS' RESTAURANT, 4536 Indianapolis Boulevard

BRUDZINSKI, DR. T. S., 723 West Chicago Avenue

CAPPAROS MOTORS, 4800 Indianapolis Boulevard

CENTRAL PHOTO SERVICE, 719 West Chicago Avenue

COTTON LOUNGE, 151st and Railroad Avenue

DAVIS SPORT SHOP, 4601 Indianapolis Boulevard

DIXON DELICATESSEN, 4204 Indianapolis Boulevard

DOBOSZ STANDARD SERVICE, 151st and Indianapolis Boulevard

EAST CHICAGO BUSINESS COLLEGE, 825 West Chicago Avenue

EAST CHICAGO GLOBE, 609 West Chicago Avenue

EAST CHICAGO PLUMBING, HARDWARE & HOME APPLIANCES
709 West Chicago Avenue

FEIN, MORRY, 4716 Indianapolis Boulevard

FRANK'S BARBER SHOP, 4308 Indianapolis Boulevard

GIOVANNI'S PIZZA PIES, Indianapolis Boulevard and Columbus Drive

HANEY'S PRESCRIPTIONS, 801 West Chicago Avenue

AROUND TOWN

HARBOR OFFICE EQUIPMENT, 1615 East Columbus Drive
HARTLEY, DR. G. N., 720 West Chicago Avenue
HARTLEY'S INC., 616 Exchange Avenue
HOFFMAN PHARMACY, 800 West Chicago Avenue
HOLLAND FURNACES, Todd and Chicago Avenue
HOT DOG JOHN'S, 722 Exchange Avenue
JOCKEY CLUB, Elks Hotel, 4624 Magoun Avenue
KAPLAN'S SHOE STORE, 806 W. Chicago Avenue
LARSON'S FOOD STORE, 4728 Indianapolis Boulevard
LESNIAK'S FUNERAL HOME, 4918 Magoun Avenue
LISZCZAK, DR. STANLEY R., 4705 Indianapolis Boulevard
LITTLE, DR. C. K., 711 West Chicago Avenue
NIEMIEC, JAMES JR., Attorney, 721 West Chicago Avenue
O'TOOLE, DR. L. J., 713 West Chicago Avenue
PEOPLES WHOLESALE TOBACCO COMPANY, 4914 Indianapolis Blvd.
PERSONNETT DELICATESSEN, 4435 Indianapolis Boulevard
PIOTROSKI, ALEX AND JEAN, 4862 Northcote Avenue
RAFACZ PHARMACY, 4865 Indianapolis Boulevard
REID DRUG STORE, 815 West Chicago Avenue
SAM AND HENRY'S LUNCH
SKAFISH SERVICE STATION, 4145 Indianapolis Boulevard
SLUZEWSKI, DR. A. J., 815 West Chicago Avenue
THOMSON, G. REED, 823 West Chicago Avenue
WADAS, DR. AND MRS. ALFRED J., 4614 Indianapolis Boulevard
WADAS, DR. AND MRS. FRANK, 4902 Indianapolis Boulevard
WADAS, DR. AND MRS. JOHN J., 4902 Indianapolis Boulevard
WILLIAMS CURTIS, 445—169th Street
WISCONSIN LUMBER COMPANY, 4609 Todd Avenue
WOOLWORTH CO., F. W., 818 West Chicago Avenue

Compliments of

The First National Bank

IN EAST CHICAGO

Walter Riley.

Chairman of the Board

FRIEDMAN JEWELERS
AND
OPTOMETRISTS

809 West Chicago Avenue

Phone E. C. 2900

Mr. Paul R. Bassin showing Marlene and Barbara luggage.

YOUR OFFICIAL HEADQUARTERS FOR CLASS RINGS AND JEWELRY

NATALE TEXACO SERVICE

Chicago & Todd Avenue

Phone E. C. 3464

EAST CHICAGO, INDIANA

TONY'S FLORAL SHOP

521 West Chicago Avenue

Phone E. C. 1320

EAST CHICAGO, INDIANA

NICHOLS LOAN CORP.

4712 Indianapolis Boulevard

Phone E. C. 1405

EAST CHICAGO, INDIANA

Henry M. Grych
Manager

Compliments of

ANGELO'S TRI CITY

701 West Chicago Avenue

& 3463 Michigan Avenue

EAST CHICAGO, INDIANA

PEOPLES FEDERAL SAVINGS AND LOAN ASSN.

S A V E — PROFITABLY* Your money counts for more when you save here. We pay liberal earnings regularly on every dollar you set aside—earnings that add to income, increase buying power, help you to have more good living.

S A V E — SAFELY* There's no better protection provided for savings—anywhere. Our accounts are insured for safety up to $10,000.00 by an instrumentality of the United States Government.

S A V E — CONVENIENTLY* By making it as simple as starting an account with $1.00 or more; by making it pleasant and convenient to add to savings in any amount at any time!

Current Earnings 3% Per Annum

Home Office
4902 Indpls. Blvd.,
East Chicago, Indiana

Woodmar Branch
7135 Indpls. Blvd.
Hammond, Indiana

CONGRATULATIONS
TO OUR FRIENDS
and FORMER CLASSMATES
now graduating from
ROOSEVELT HIGH SCHOOL

We hope to see you

HAMMOND BUSINESS COLLEGE
V. R. Sergent, President

5141 Hohman Avenue
HAMMOND, INDIANA
Call WEstmore 1-1954

KRAMER FLORIST
904 West Chicago Avenue
Phone E. C. 110 "Flowers by wire"

HAP'S FOOD STORE

720 West 151st Street

Phone E. C. 5506-W

EAST CHICAGO, INDIANA

Best Wishes from

CHUCK and IRENE BASSO

719 West 151st Street

EAST CHICAGO, INDIANA

Mr. David Nassau showing Rosalee and Carrie school supplies.

NASSAU & THOMPSON, Inc.

Dealers in CARDS that make and Keep Friends

Everything in School Supplies and Supplies for the Home or Office

810-12 West Chicago Avenue

EAST CHICAGO, INDIANA

NORMAL BAKERY

1014 West 149th Street

EAST CHICAGO, INDIANA

KOZLOWSKI INSURANCE AGENCY

5002 Magoun Avenue

EAST CHICAGO, INDIANA

We Deliver

HEALTH AND HAPPINESS

To Your Doorstep

•

PRAIRIE VIEW DAIRY

5001 Olcott Avenue E. C. 177

KULA'S HARDWARE STORE

1201 West 149th Street

EAST CHICAGO, INDIANA

Phone E. C. 2190-J

There Is Always A Good Show

At The

VOGE THEATRE

Phone E. C. 891

811 West Chicago Avenue

Jack Albertson, Manager

McMAHON'S

TEXACO SERVICE

802 West 151st Street

EAST CHICAGO, INDIANA

Musical Instruments
and
Music Lessons
for
The School Musician

BOLSEGA BROS. MUSIC STORE

4722 Indianapolis Boulevard
EAST CHICAGO, INDIANA
Phone E. C. 6821

BEST WISHES TO CLASS OF 1957

— from —

PEPSI-COLA BOTTLING COMPANY

East Chicago, Indiana

You're saying goodbye to your high school days—but you're saying hello to new, exciting days ahead. Congratulations and welcome to the future!

In this future, Inland Steel's opportunities are yours . . . opportunities open to high school grads.

If you have some mechanical training or aptitude, there are careers open in many fields: as machinists, welders, electricians, patternmakers, pipefitters, boilermakers. There are careers to follow in metallurgy and chemistry. And there are opportunities in the office and clerical fields. The job of production—making the steel needed to keep America strong—offers a challenge to alert, young men.

You can have a "get-ahead" future through Inland's training opportunities. You can get apprentice or on-the-job training to become more skilled in your trade. You also can get college training and a college certificate through the Purdue-Inland Training Program, a program where Inland sponsors you through this course at Purdue Extension.

Inland has been in the busy Calumet Region for more than a half-century. We'll be here in the future, too, because we're a basic industry, making a product used by everyone, including the housewife opening a can of peas and the G.I. firing an artillery shell.

Inland Steel Company serves the nation—and it can serve you, too, in the exciting days ahead.

INLAND

Inland Steel Company, 3210 Watling St., East Chicago, Ind.

Tony Harris showing hat to Rich and Mike

HAROLD M. YAFFE

THE STORE FOR MEN

802 West Chicago Avenue

EAST CHICAGO, INDIANA

The Department Store
that's kept pace
with the young crowd
since 1890

EDWARD C.
MINAS
COMPANY

State Street
Hammond

PUNTILLO'S LOUNGE

When in East Chicago

Fried Chicken

Italian Foods

Steaks & Sea Foods

Served at All Times

Phone E. C. 3473

4905 Indianapolis Boulevard

For Good
Broiled Hamburgers
Come to

GEORGE'S DINER

Drive-In-Restaurant

4717 Indianapolis Blvd.

East Chicago, Ind.

Compliments of

Sam's air-conditioned Barber Shop

4716 Olcott Avenue

HERFF-JONES CO.

INDIANAPOLIS, INDIANA

•

Official Jewelers and Stationers

to Roosevelt High School

Mitch Vogel, Representative

LIBERTY SHOE STORE

808 West Chicago Avenue

Phone E. C. 308-R

EAST CHICAGO, INDIANA

Shoes for the whole family

INDIANA TRUCKING, INC.

425 West Chicago Avenue

Phone E. C. 4040-4041

EAST CHICAGO, INDIANA

Contract Carrier

Records — Hi-Fi — Tapeomatic For The Young Modern

SHOP • BUY • SAVE

RITE-WAY

FURNITURE

622 W. Chicago Avenue

Phone E. C. 2093

GIFTS **EAST CHICAGO, INDIANA** **RECORDS**

GOLAN'S BAKERY

1219 W. 148th Street

Phone E. C. 986

EAST CHICAGO, INDIANA

Open Evenings until Ten

ST. ARNAUD

ELECTRIC COMPANY

Electrical Engineers — Contractors

5019 Indianapolis Boulevard

Phone E. C. 2972

EAST CHICAGO, INDIANA

SECURITY FEDERAL

Savings and Loan Association

of Lake County

3 convenient locations to serve you:

Main Office:
4520 Indianapolis Blvd.
EAST CHICAGO, INDIANA
Phone E. C. 1322

Branch Office:
3405 Michigan Avenue
INDIANA HARBOR, INDIANA
Phone I. H. 803

2839 Highway Avenue
HIGHLAND, INDIANA
Phone Highland 1812

Best Wish to Class

of 1957

•

HUBER'S FUNERAL HOME

Phone E. C. 833

Ambulance Service • Air Conditioned

Eugene Johnson William C. Huber, Jr.

905 W. Chicago Avenue

EAST CHICAGO, INDIANA

Carol modeling a dress

Your favorite Labels at your favorite store

LEWIN'S

704 West Chicago Avenue

3419 Michigan Avenue

3432 Michigan Avenue

Electrical Contractors

Wiring residential commercial industrial

free estimates

NEW ERA CORPORATION

1220 East Chicago Avenue

Phone E. C. 2373

EAST CHICAGO, INDIANA

Henry Bayer

Russell Nelson

PROTECT PRECIOUS EYESIGHT

— WITH —

PLENTY OF GOOD LIGHT

NORTHERN INDIANA *Public Service* COMPANY

HAMMOND, INDIANA

SCHOENBERG'S

ONE OF AMERICA'S

GREAT

HOME FURNISHINGS

STORES

Right Here In East Chicago

616 West Chicago Avenue

Phone E. C. 1664

Compliments of

J. WADAS

Contracting

720 West 151st Street

Phone E. C. 5067

EAST CHICAGO, INDIANA

Congratulations
to the
Roosevelt Graduates

GIVEL FURNITURE COMPANY

615 West Chicago Avenue

EAST CHICAGO, INDIANA

Your dreams for your future home can come true

LOU'S

Furniture and Linoleum

4718 Indianapolis Boulevard

Phone E. C. 1973

EAST CHICAGO, INDIANA

JAYE'S DRESS SHOP

"If it's New Jayes Have It"

Ship 'n Shore Blouses
Mary Baron Lingerie
Jonathan Logan Jrs.

JANTZEN SPORTSWEAR
Sweaters—Skirts—Bras—Girdles

Exquisit Form Bras
Jerry Gilden Dresses
Joan Miller Jrs. Petti Jrs.
Vicki Vaughns

Phone E. C. 378-M

626 West Chicago Avenue

Open Friday till 9 p.m.

Phone East Chicago 955

EAST CHICAGO REALTY CO.

STATE and FEDERAL INCOME TAX
BOOKKEEPING NOTARY PUBLIC

Real Estate — Insurance

Mary Belzeski

4609 Indianapolis Blvd.

EAST CHICAGO, INDIANA

SUCCESS TO THE CLASS OF 1957

WILLIAMS FUEL OILS, INC.

Located on Chicago Avenue

EAST CHICAGO, INDIANA

CONGRATULATIONS

To The Class of 1957

•

CALUMET LUMBER INC.

Phone E. C. 254

402 E. Chicago Avenue

EAST CHICAGO, INDIANA

Cliff Porter, Treasurer

The second-hand bookstore had a very busy year. The girls took in 414 books to be sold. Out of that number they sold 206 books for a total of $259.70.

Pictured are: Miss Koncz, S. Savage, P. Petyo, R. Gualandi, and C. Bastasich.

YOUR FUTURE

IS UP TO YOU!

Like most worthwhile things, education takes money—lots of it. And that isn't the end of expenses. Young folks find they need money to get started in business and to raise a family of their own. But often, such expenses are a real burden. Prepare for *your* future by steady saving in an insured savings account here, that earns you a good return, too.

FIRST FEDERAL SAVINGS AND LOAN ASSOCIATION
OF EAST CHICAGO

4720 Indianapolis Blvd. EAST CHICAGO, IND. 2115 Broadway

FIFE FUNERAL HOME

Indianapolis Boulevard at 142nd Street

EAST CHICAGO, INDIANA

Phone East Chicago 2

Ambulance Service

GOOD LUCK AND SUCCESS

– to the –

GRADS OF '57

SOCONY - MOBIL OIL COMPANY, INC.

EAST CHICAGO REFINERY

BUILDING BETTER VALVES AT EDWARD OFFERS OPPORTUNITIES . . .

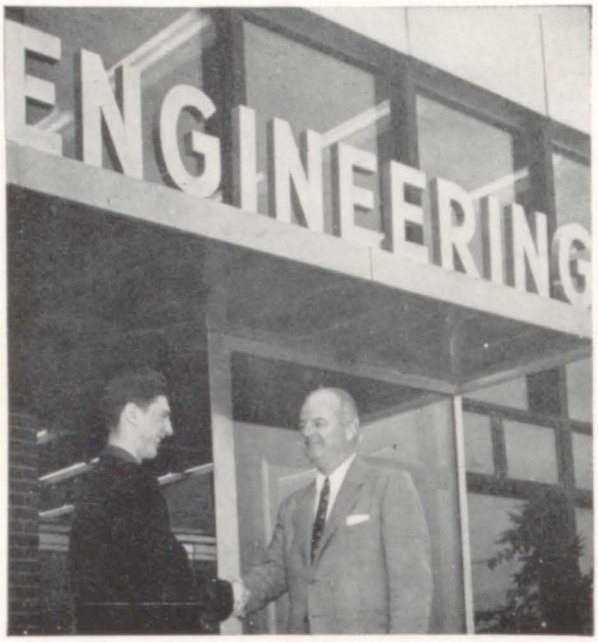

Carlos D. Pinkstaff receiving congratulations from W. F. Crawford upon joining Edward as a Product Design Engineer. Carlos was awarded the W. W. Crawford Memorial Scholarship in 1952 and attended the Ill. Inst. of Tech. Edward employees are given special consideration in the awarding of these scholarships.

IN SALES . . . IN MANUFACTURING
IN ACCOUNTING . . . IN RESEARCH
IN ENGINEERING . . . IN OFFICES
and IN EDUCATION
FOR 1957

TO ROOSEVELT GRADUATES

Building quality Edward and Nordstrom valves in the Edward plant of the internationally known Rockwell Manufacturing Company requires quality workmanship by top-caliber people Edward valves have an international reputation for performance and dependability. The high standard of Edward employees, many of whom are Roosevelt graduates, is responsible for the increasing demand for Edward valves from all corners of the earth.

Edward Valves, Inc.
Subsidiary of ROCKWELL MANUFACTURING COMPANY
EAST CHICAGO, INDIANA

COMBUSTION ENGINEERING, INC.

EAST CHICAGO DIVISION

426 West 151st Street • Phone E. C. 6460

EAST CHICAGO, INDIANA

BE ALWAYS
...ASHAMED
TO CATCH
...YOURSELF
WORK
IDLE

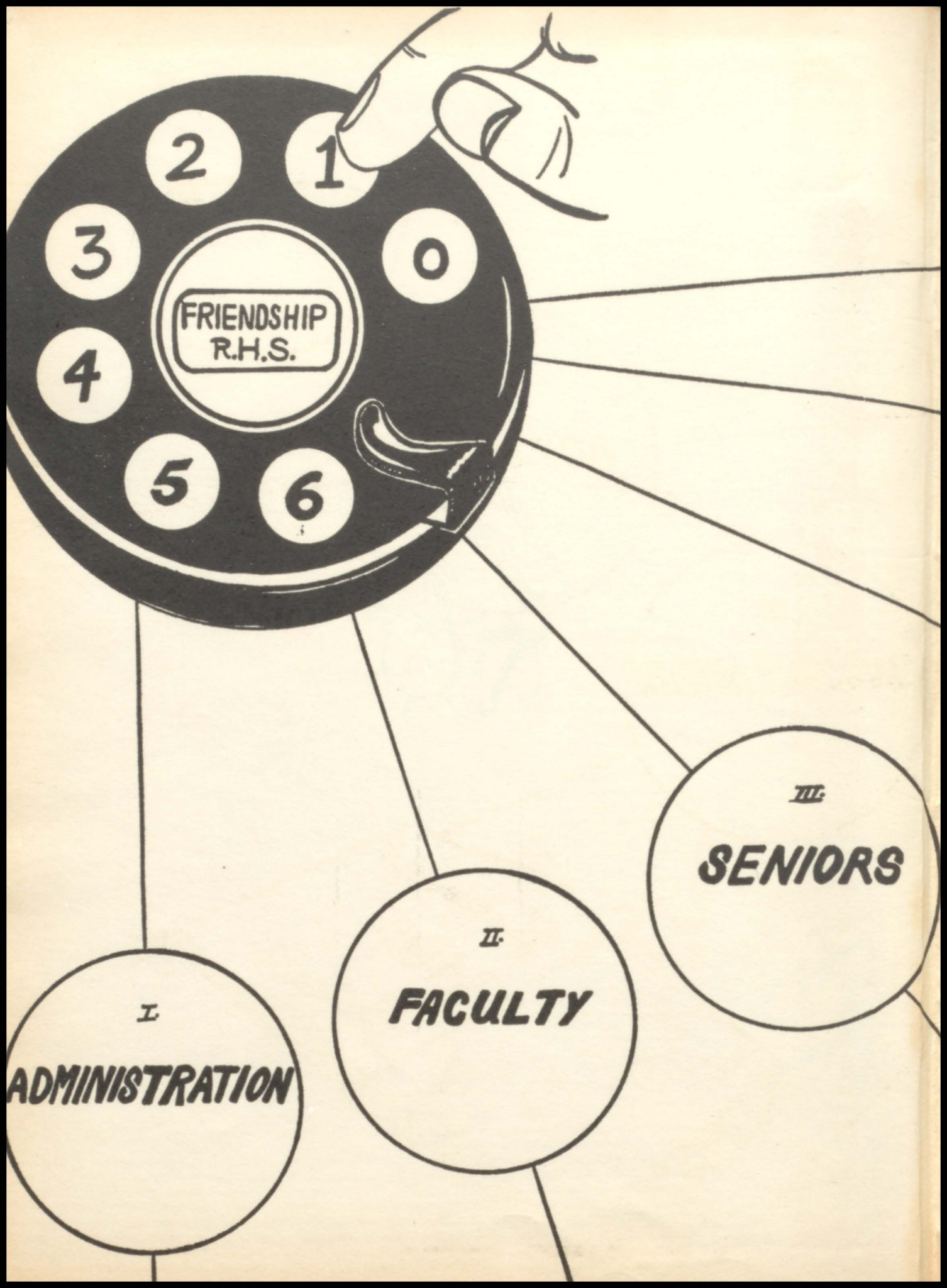
2
1
3
0
FRIENDSHIP
R.H.S.
4
5
6
III.
SENIORS
II.
FACULTY
I.
ADMINISTRATION

VI.

ACTIVITIES

V.

ATHLETICS

IV.
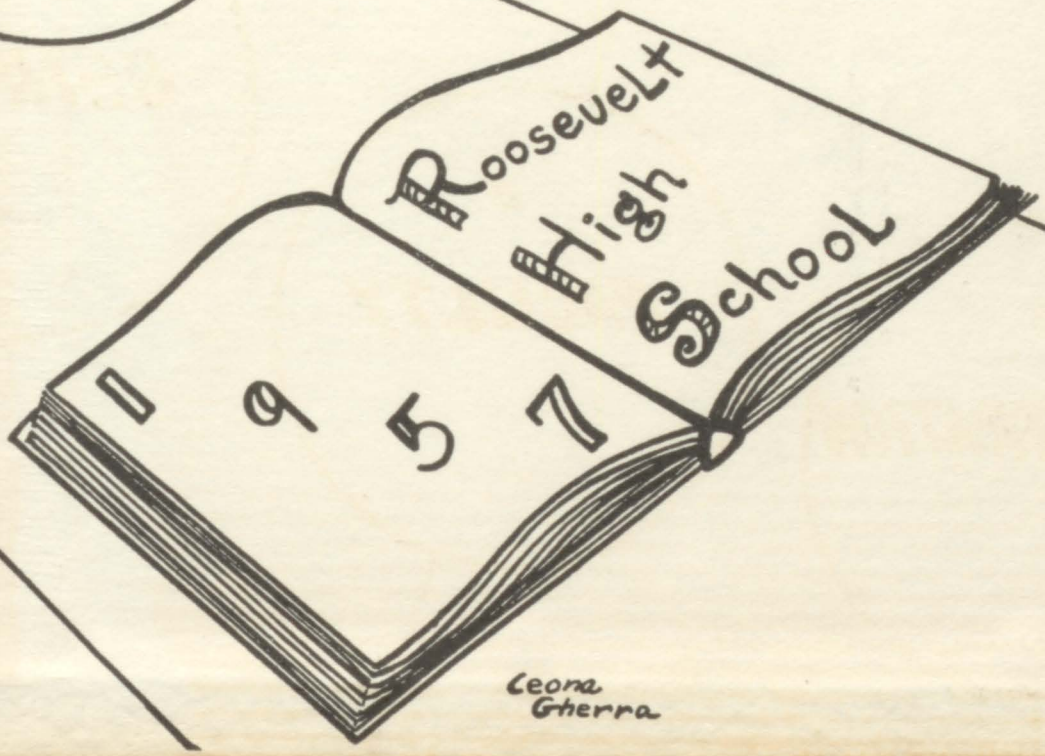
UNDERCLASSMEN